

# DeWitt Public Schools



SECTION 00 01 10  
TABLE OF CONTENTS

**DIVISION 00 - BIDDING AND CONTRACT REQUIREMENTS**

<u>Section</u>	<u>Description</u>
00 01 01	Cover Page
00 01 10	Table of Contents
00 11 16	Invitation to Bid
00 40 00	Bid Forms
00 21 13	Instructions to Bidders
00 65 00	Contract Close-out

**DIVISION 27- TECHNOLOGY SYSTEMS**

<u>Section</u>	<u>Description</u>
27 21 00	Low Voltage Cabling

**DIVISION 28 – ELECTRONIC SAFETY & SECURITY**

<u>Section</u>	<u>Description</u>
28 20 00	Video Monitoring Equipment
28 13 00	Building Access Controls

**APPENDICES**

<u>Section</u>	<u>Description</u>
A	Camera Schedule
B	Building Diagrams
C	Door Controller Schedule

END OF SECTION

SECTION 00 11 16  
INVITATION TO BID

PART 1 - GENERAL

1.01 WORK INCLUDED: VIDEO MONITORING RENOVATIONS

- A. DeWitt Public Schools (Owner) is seeking bids for new low voltage cabling, video monitoring and building access equipment and installation services. Proposed systems shall be configured and installed to service Owner's needs across multiple instructional facilities, and as described herein.
- B. Project: VIDEO MONITORING RENOVATIONS
- C. Owner: DeWitt Public Schools  
2957 W. Herbison Road  
DeWitt, Michigan 48820
- D. Designer: Communications by Design, Inc.
- E. Sites of Work:
  - 1. DeWitt High School  
13601 Panther Drive  
DeWitt, Michigan 48820
  - 2. DeWitt Middle School  
295 W. Herbison Road  
DeWitt, Michigan 48820
  - 3. Furstenau Early Childhood Center 205  
W Washington St.  
DeWitt, Michigan 48820
  - 4. Herbison Woods Elementary School  
3147 W. Herbison Road  
DeWitt, Michigan 48820
  - 5. Schavey Road Elementary School 1721  
Shavey Road  
DeWitt, Michigan 48820
  - 6. David Scott Elementary School  
804 Wilson Street  
DeWitt, Michigan 48858

7. DeWitt Public Schools – Maintenance/Transportation and Stadium  
1105 W. Herbison  
DeWitt, Michigan 48820

#### 1.02 GENERAL DESCRIPTION OF PROJECT SEQUENCE

- A. Sequences and dates specified herein are for information only and indicate the plan and intent of the Owner. Actual dates shall be established based on final award of project.
- B. Sequence of operations shall be established by the Contractor within the guidelines established by the Owner as required to meet schedules.
- C. Schedule:
  1. Request for Bid Distributed: September 22, 2023
  2. Pre-Bid Meeting: October 4, 2023 at 1:00pm
  3. Intent to Bids Due: October 5, 2023 by 5:00pm
  4. Question and Clarification Deadline: October 6, 2023 by 5:00pm
  5. Public Bids Due: October 16, 2023 at 10:00am

#### 1.03 TYPES OF BIDS

- A. Bids shall be submitted in total and with required detail for each item bid and as is required herein and include all portions of the work identified for the individual bid package as specified herein. Bids shall be made on unaltered bid forms as included herein. Bidder shall fill in all blank spaces and the bid shall be signed by a legal officer or agent authorized to bind the bidder to a contract.

#### 1.04 PRE-BID CONFERENCE

- A. A pre-bid conference will be held. A discussion of the project and review of bid documents will be followed by a site review and an opportunity to ask questions. Attendance is highly encouraged for all contractors interested in bidding on any components or portions of this project. Attendance at the pre-bid conference will be a factor considered during evaluation of bids.
- B. Date: October 4, 2023 at 1:00pm
- C. Location:

DeWitt Public Schools – Board of Education Office



Board Room  
2957 W. Herbison Rd  
DeWitt, Michigan 48820

- D. Any drawings identified in the table of contents herein will be distributed and reviewed at this conference.
- E. Physical inspections of sites of work will be provided after school hours on the day of the pre-bid meeting.

#### 1.05 TIME AND PLACE OF BID RECEPTION

- A. Physically sealed bids for the base bid work will be received at the district office and read aloud at a public opening. Bids arriving after the appointed time as determined by the Owner's representative conducting the public opening, shall be returned unopened. Bids will be accepted beginning forty-eight (48) hours prior to the appointed opening time provided they are in sealed packages and addressed as specified herein.

B. Bid Receipt Deadline: October 16, 2023 at 10:00am

C. Bid Opening Location:

DeWitt Public Schools – Board of Education Office  
Board Room  
2957 W. Herbison Rd  
DeWitt, Michigan 48820

D. Faxed or electronically delivered bids will not be accepted.

#### 1.06 EXAMINATION AND PROCUREMENT OF DOCUMENTS

- A. Specifications and any relevant Drawings may be obtained from the Technology Designer. Contractors may obtain copies by documented request to Communications by Design, Attn: Rebecca Szilagy. Requests may be made by:

1. Writing – 4101 Sparks Drive SE Grand Rapids, MI 49546

2. Email – [rszilagy@cbdconsulting.com](mailto:rszilagy@cbdconsulting.com)

#### 1.07 BID SECURITY

- A. Bid security equal to five percent (5%) of the total bid amount, must accompany each base bid in accordance with the Instruction to Bidders.
- B. Bid security shall be either a Bid Bond issued by a company licensed in the State of Michigan to furnish bid security or Certified Check made payable to the Owner.

#### 1.08 PERFORMANCE BOND COVERAGE

- A. Selected Contractor(s) will be required to provide a performance bond and payment bond in an amount equal to one hundred percent (100%) of the bid amount including any accepted alternates at the Owner's discretion. Such bonds shall be issued by surety licensed by the State of Michigan and acceptable to the Owner.

#### 1.09 OWNER'S RIGHT TO REJECT BIDS

- A. The Owner reserves the right to reject any and/or all bids. The Owner reserves the right to accept a bid, or portion thereof by issuance of a valid purchase order within ninety (90) calendar days following the bid opening. No bids may be withdrawn during this time without the specific approval of the Owner.
- B. Withdrawal of any Bids after the opening time without specific approval by Owner may result in forfeiture of required bid security by Bidder.

#### 1.10 DEFINITIONS

- A. "Owner" is intended to mean DeWitt Public Schools a general powers school district.
- B. For purposes of this project, the terms "Architect", "Engineer" and "Designer" are used synonymously to refer to Communications by Design, Inc., a Michigan Corporation.
- C. The term "Bidder" refers to any organization properly and accurately submitting a complete "Intent to Bid Form" prior to the required time specified herein and subsequently properly submitting completed set of bid documents as specified herein.
- D. The term "Contractor" herein is a reference to the firm(s) eventually selected by the Owner to provide the intended system(s), or any portion thereof, and fulfill the terms of the contract.
- E. The term Contract is a reference to the collective set of documents, drawings, diagrams, Owner's Purchase Order, Addenda and all other materials as provided for herein defining arrangement between Owner and Contractor.
- F. The term Addenda (or Addendum) are that portion of the Contract consisting of modifications, amendments, deletions or substitutions to the contract documents issued prior to the execution of the Contract.

END OF SECTION

SECTION 00300  
BID FORMS

## Intent to Bid Form

Complete and submit the following form if you have interest or intend to submit a Bid for this project. Unaltered and completed forms must be received on or before 5:00 PM on October 5, 2023. Only bidders returning a completed "Intent to Bid Form" will be directly notified of the required addenda.

### Company Information

Name: \_\_\_\_\_

Address Line1: \_\_\_\_\_

Address Line2: \_\_\_\_\_

City, State and Zip Code \_\_\_\_\_

### Primary Contact Information

Name: \_\_\_\_\_

Phone No.: \_\_\_\_\_

Fax. No.: \_\_\_\_\_

E-Mail Address: \_\_\_\_\_

Portions of the bid for which you will be responding:

- ☐ Section 27 21 00 -- Low Voltage Cabling
- ☐ Section 28 20 00 -- Video Monitoring Equipment
- ☐ Section 28 13 00 -- Building Access Equipment

Submit unaltered and completed form to:

Rebecca Szilagy

Communications by Design, Inc.

[rszilagy@cbdconsulting.com](mailto:rszilagy@cbdconsulting.com)

## SEALED BID LABEL

*Separate, or fold over, the label on the line below, and affix to the exterior of sealed container so information is clearly visible for Bid Submission. Ensure label is attached in a manner to prevent accidental removal or defacement. Label shall serve as sole identification for sealed bid at submission.*

---

BID TO: DeWitt Public Schools  
Attention: Rob Spagnuolo  
2957 W. Herbison Rd.  
DeWitt, Michigan 48820

BID FROM:

---

---

---

PROJECT: VIDEO MONITORING RENOVATIONS  
TECHNOLOGY BID #3020

INCLUDING Addendum No. \_\_\_\_\_ Dated \_\_\_\_\_  
ADDENDA: Addendum No. \_\_\_\_\_ Dated \_\_\_\_\_

DUE: October 16, 2023 at 10:00am

## BID FORM

BID TO: DeWitt Public Schools  
Attention: Rob Spagnuolo  
2957 W. Herbison Rd.  
DeWitt, Michigan 48820

BID FROM: \_\_\_\_\_  
\_\_\_\_\_  
\_\_\_\_\_

PROJECT: VIDEO MONITORING RENOVATIONS  
TECHNOLOGY BID #3020

The undersigned, having familiarized themselves with all local conditions affecting the cost of work, and having examined the site and all applicable Bidding Documents herein, and herein referenced, including, but not limited to, all addenda issued thereto, hereby propose to furnish all labor, material, equipment, applicable taxes and services required for proper completion of each of the following categories of this project for the sum of:

Bid Category \_\_\_\_\_ Title \_\_\_\_\_  
\_\_\_\_\_ Dollars (\$ \_\_\_\_\_).

Said amount written above constituting the Base Bid

Bid Category \_\_\_\_\_ Title \_\_\_\_\_  
\_\_\_\_\_ Dollars (\$ \_\_\_\_\_).

Said amount written above constituting the Base Bid

Bid Category \_\_\_\_\_ Title \_\_\_\_\_  
\_\_\_\_\_ Dollars (\$ \_\_\_\_\_).

Said amount written above constituting the Base Bid

### **TAXES:**

Bid sum includes all applicable taxes.

### **ALLOWANCES:**

Base bid includes all applicable allowance cost(s) as set forth herein.

### **COST OF BONDS:**

Bid sum includes cost of furnishing a Performance Bond and Labor and Material Payment Bond, each in the amount of one hundred percent (100%) of the bid.

### **ACKNOWLEDGEMENT OF ADDENDA:**

The following addenda have been received, are hereby acknowledged, and their execution is included in both base bid and alternate bids herein.

Addendum No. \_\_\_\_\_ Dated \_\_\_\_\_ Addendum No. \_\_\_\_\_ Dated \_\_\_\_\_

**ALTERNATES:**

Based bid amount may be increased or decreased in accordance with each of the following alternate bids as may be selected, following procedures stated herein. Voluntary Alternates shown below are identified and described in detail on appropriate attachment(s) as referenced herein.

Voluntary Alternate - Hanwha Cameras \_\_\_\_\_

Mandatory Alternate - System Performance Warranty \_\_\_\_\_

Mandatory Alternate – Card Readers \_\_\_\_\_

Voluntary Alternate A \_\_\_\_\_

Voluntary Alternate B \_\_\_\_\_

Voluntary Alternate C \_\_\_\_\_

**PRINCIPAL SUBCONTRACTORS**

As required herein, the following Subcontractors are proposed to be used for this project:

Legal Name: \_\_\_\_\_ Work Proposed \_\_\_\_\_

Legal Name: \_\_\_\_\_ Work Proposed \_\_\_\_\_

**BID SECURITY:**

Accompanying this Bid, as required herein, is a bid security in the form of Certified Check/Cashier's Check/Bidder's Bond in the amount of:

\_\_\_\_\_ Dollars (\$ \_\_\_\_\_),

payable to the Owner, which it is agreed, shall be retained as liquidated damages, not as a penalty, by the Owner, if the undersigned fails to execute the Contract in conformity with the form of Contract incorporated and referenced herein and fails to furnish specified bonds within ten (10) days after date of issuance of a Letter of Intent to the undersigned.

If awarded the Contract, the undersigned agrees to commence work within ten (10) calendar days after date of issuance of a Purchase Order, which shall be considered as the notice to proceed, and agrees to complete the work in accordance with the schedule herein.

**FAMILIAL DISCLOSURE:**

Accompanying this Bid, as required herein, is a legally executed and notarized Michigan Familial Disclosure Statement.

**EXCEPTIONS:**

Bidder takes no exception to terms, conditions, specifications and/or any other requirements herein unless expressly noted, and specifically identified as provided for herein on unaltered Contract Exception form accompanying this Bid.

**SIGNATORY AUTHORITY:**

The undersigned certifies they are an authorized agent of the bidding entity, and legally able to bind the bidding entity to the terms, conditions and responsibilities of this, and all referenced bid documents. Furthermore, the undersigned acknowledges an understanding that non-compliance of this authority or any other bidding requirements may result in forfeiture of bid security and/or dismissal of consideration of bid submitted.

**AGREEMENT:**

The undersigned agree(s) to provide the post-bid information required within ten (10) days after notification of a Letter of Intent and to execute an agreement for work covered by this Bid on the Owner's standard Purchase Order for which terms and conditions are expanded to include all Bidding Documents and subsequent addenda issued thereto.

In submitting this bid, it is understood that the Owner reserves the right to reject any or all bids. It is further agreed that this bid is binding for a period of Ninety (90) days from the opening thereof.

Respectfully submitted,

Date: \_\_\_\_\_

Firm Name: \_\_\_\_\_

By: \_\_\_\_\_

Signed: \_\_\_\_\_

Title: \_\_\_\_\_

Official Address: \_\_\_\_\_

\_\_\_\_\_

Telephone Number: \_\_\_\_\_

Fax Number: \_\_\_\_\_

Primary Contact Email Address: \_\_\_\_\_

*(If Corporation, affix Seal*



**Michigan Familial Relationship Disclosure Statement**

In accordance with Section 1267 of Michigan Revised School Code this sworn and notarized statement of an authorized representative, discloses any familial relationship between the owner and/or any employee of the Bidder, and any member of the project Owner's governing Board(s) or Superintendent(s).

If any conflict of interest is discovered subsequent to submission of bid, written disclosure shall be submitted to the project Owner within seven (7) days of discovery. The project Owner reserves the right to immediately terminate any contract with Bidder upon notification of a conflict of interest. Upon such termination, the project Owner shall compensate Bidder only for the value of any goods or services provided to the Owner prior to such termination as determined by Designer.

*(Check only one Box Below)*

☐ It is hereby acknowledged and certified by Bidder that no familial relationship exists between the owner or any employee of the Bidder and any member of the project Owner's governing Board(s) or Superintendent(s).

☐ A familial relationship exists between the owner or an employee of the Bidder and a member of the project Owner's governing Board(s) or Superintendent(s). The person(s) and the relationship(s) are as follows:

***Bidder***

***Board or Superintendent***

_____	_____
_____	_____
_____	_____
_____	_____

**Bidder Authorized Representative:**

Bidder: \_\_\_\_\_

Representative's Signature: \_\_\_\_\_

Print or Type Name: \_\_\_\_\_

Representative's Title: \_\_\_\_\_

Subscribed and sworn this \_\_\_\_\_ day of \_\_\_\_\_, 2023.

In the County of \_\_\_\_\_ State of \_\_\_\_\_

By \_\_\_\_\_  
Notary Public Signature

Seal or Stamp:

My commission expires on: \_\_\_\_\_

AFFIDAVIT OF COMPLIANCE – IRAN ECONOMIC SANCTIONS ACT  
Michigan Public Act No. 517 of 2012

The undersigned, the owner or authorized officer of the below named contractor (the “Contractor”), pursuant to the compliance certification requirement provided in the **DEWITT PUBLIC SCHOOLS** (the “School District”) Request For Proposals For Video Monitoring Renovations (the “RFP”), hereby certifies, represents and warrants that the Contractor (including its officers, directors and employees) is not an “Iran linked business” within the meaning of the Iran Economic Sanctions Act, Michigan Public Act No. 517 of 2012 (the “Act”), and that in the event Contractor is awarded a contract as a result of the aforementioned RFP, the Contractor will not become an “Iran linked business” at any time during the course of performing the Work or any services under the contract.

The Contractor further acknowledges that any person who is found to have submitted a false certification is responsible for a civil penalty of not more than \$250,000.00 or 2 times the amount of the contract or proposed contract for which the false certification was made, whichever is greater, the cost of the School District’s investigation, and reasonable attorney fees, in addition to the fine. Moreover, any person who submitted a false certification shall be ineligible to bid on a request for proposal for three (3) years from the date the it is determined that the person has submitted the false certification.

**CONTRACTOR:**

BIDDER’S FIRM NAME \_\_\_\_\_

BY (SIGNATURE) \_\_\_\_\_

PRINTED NAME AND TITLE \_\_\_\_\_

STATE OF MICHIGAN       )  
  )  
COUNTY OF                )

Subscribe and sworn before me on this \_\_\_\_\_

Seal:

day of \_\_\_\_\_, 20\_\_\_\_, a Notary Public

in and for \_\_\_\_\_ County,

\_\_\_\_\_  
Notary Public

My Commission expires \_\_\_\_\_

## **REFERENCES**

Customer name: \_\_\_\_\_  
Address: \_\_\_\_\_  
City/State/Zip: \_\_\_\_\_  
Contact name: \_\_\_\_\_  
Contact title: \_\_\_\_\_  
Phone: \_\_\_\_\_  
E-mail: \_\_\_\_\_  
Scope of project: \_\_\_\_\_  
\_\_\_\_\_  
\_\_\_\_\_  
Date of completion: \_\_\_\_\_

Customer name: \_\_\_\_\_  
Address: \_\_\_\_\_  
City/State/Zip: \_\_\_\_\_  
Contact name: \_\_\_\_\_  
Contact title: \_\_\_\_\_  
Phone: \_\_\_\_\_  
E-mail: \_\_\_\_\_  
Scope of project: \_\_\_\_\_  
\_\_\_\_\_  
\_\_\_\_\_  
Date of completion: \_\_\_\_\_

Customer name: \_\_\_\_\_  
Address: \_\_\_\_\_  
City/State/Zip: \_\_\_\_\_  
Contact name: \_\_\_\_\_  
Contact title: \_\_\_\_\_  
Phone: \_\_\_\_\_  
E-mail: \_\_\_\_\_  
Scope of project: \_\_\_\_\_  
\_\_\_\_\_  
\_\_\_\_\_  
Date of completion: \_\_\_\_\_

## **CONTRACT EXCEPTIONS**

*Check one Box*

☐ Bidder takes no exception to, and agrees to comply with all sections, terms, conditions and/or requirements of the Contract Documents.

☐ Bidder proposes the following exceptions to the Contract Documents:

<i><b>Paragraph Number</b></i>	<i><b>Explanation</b></i>
<hr/>	<hr/>
<hr/>	<hr/>
<hr/>	<hr/>
<hr/>	<hr/>
<hr/>	<hr/>
<hr/>	<hr/>
<hr/>	<hr/>
<hr/>	<hr/>
<hr/>	<hr/>
<hr/>	<hr/>

**NOTE:**

Exception(s) to any bid sections, terms, conditions and/or requirements deemed excessive for any reason by the Owner and/or Designer may result in disqualification of Bid.

## **SCHEDULE OF VALUES/BID FORM**

*(Bidder may submit version of only this form with slight variation. All information in this form is required. Form submitted must materially match below both in content and format. Electronic version of this form is required with bid package as Microsoft Excel compatible spreadsheet on USB Drive for each project section being bid. Failure to provide appropriate and complete SCHEDULE OF VALUES, as determined by the Owner and/or Designer, may result in disqualification of Bid.)*

Bidder: Bid Division:27 21 00

[illegible]

## **SCHEDULE OF VALUES/BID FORM**

*(Bidder may submit version of only this form with slight variation. All information in this form is required. Form submitted must materially match below both in content and format. Electronic version of this form is required with bid package as Microsoft Excel compatible spreadsheet on USB Drive for each project section being bid. Failure to provide appropriate and complete SCHEDULE OF VALUES, as determined by the Owner and/or Designer, may result in disqualification of Bid.)*

Bidder: \_\_\_\_\_ Bid Division: 28 20 00

[illegible]

## **SCHEDULE OF VALUES/BID FORM**

*(Bidder may submit version of only this form with slight variation. All information in this form is required. Form submitted must materially match below both in content and format. Electronic version of this form is required with bid package as Microsoft Excel compatible spreadsheet on USB Drive for each project section being bid. Failure to provide appropriate and complete SCHEDULE OF VALUES, as determined by the Owner and/or Designer, may result in disqualification of Bid.)*

Bidder: Bid Division:28 13 00

[illegible]

END OF SECTION



SECTION 00 21 13  
INSTRUCTIONS TO BIDDERS

PART 1 - GENERAL

1.01 OWNERSHIP

- A. Bidders prepare and provide bids without any cost to the Owner and/or Designer. Once opened, bids become the sole property of the Owner. Bidders have no claim to, or ownership of bids opened. Bids become subject to all legal statutes including, if applicable, United States and Michigan Freedom of Information Acts and related laws.

1.02 COMPLIANCE

- A. This document establishes the primary system(s) design configuration. The Bidder's bid response shall include all services, supplies, components and equipment required to provide a complete turnkey system(s) which meets or exceeds all specifications for each given bid item being proposed.
- B. Owner prefers to enter into a contract with a single bidder for all materials for completion of this project, but shall consider combinations of portions of bids from various bidders. If portions of separate bids are deemed compatible and compliant with the intent of the project, and a combination of partial bids is deemed to be in the Owner's best interest, and the Owner reasonably expects willing and compliant bidders will cooperate with others for the benefit of the Owner during implementation of the system, the Owner reserves the right to award portions of the project to multiple bidders which will cooperate to complete the work.
- C. By their response, Bidders agree to comply with all sections, terms, conditions and/or requirements of the contract documents except as expressly noted, and specifically identified by paragraph number on the unaltered Contract Exceptions Bid Form. Exceptions to any bid sections, terms, conditions and/or requirements deemed excessive by the Owner and/or Bid Coordinator may disqualify Bid.
- D. In compliance with the Freedom of Information Act (FOIA), the Owner shall make bid documents available for public review after issuance of purchase order to the successful bidder/s.
- E. In connection with the execution of this Contract, Contractor and any Subcontractors shall not discriminate against any employee or applicant for employment because of race, religion, color, sex, age, or national origin.

- F. Negligence in preparation, improper preparation, errors in, or omissions from Bids shall not relieve Bidder from fulfillment of any and all obligations and requirements of the Contract Documents.
- G. All Bid documents and worksheets must be completed in detail and submitted together on time.
- H. All documents constituting the entire present agreement shall be construed in accordance with and governed by the laws of the State of Michigan.
- I. Designer shall have authority for interpretation of Contract Documents. In the event terms, provisions or any other portion of the Contract Documents is/are in dispute, Designer shall have full and final authority to interpret the Contract Documents, and such interpretation shall be final and binding.
- J. In the event of a conflict between any terms or conditions in any of the documents comprising the entire present Agreement, the terms and conditions set forth in this document shall take precedence.

#### 1.03 NOTICE AND RESPONSE

- A. Upon notification of Bidder being considered as a finalist, the Bidder shall provide to the Owner and Designer, within 48 hours, a current “Dunn and Bradstreet Supplier Evaluation Report” and other documentation as may be required of finalists herein and as requested by Owner and/or Bid Coordinator.
- B. Bidder shall provide timely response to all requests from Designer and/or Owner regarding clarification and/or elaboration concerning, but not limited to its Bid as may be deemed relevant by the Owner and/or Designer.

#### 1.04 PROTECTION AND SAFETY

- A. Contractor shall continuously maintain adequate protection of all Work from damage and shall protect the Owner’s property from injury or loss arising in connection with the execution of the Contract. Contractor shall make good any such damage, injury or loss, except such as may be directly caused by agents or employees of the Owner. The Contractor shall adequately protect adjacent property as required by law, by the Contract Documents, or as otherwise required, to cause no damage to them during the execution of the Contract. This requirement shall also apply to structures above and below ground as conditions of the site require.
- B. Contractor shall be solely responsible for, and have control over means, methods, techniques, sequences and procedures for initiating, maintaining and supervising all safety precautions and programs in connection with the performance of the contract. Contractor shall take all necessary precautions for the safety of employees and visitors on the site of the Project and shall comply with applicable provisions of federal, state, and municipal safety laws

and building codes to prevent accidents or injury to persons on, about, or adjacent to the premises where the Work is being performed. Contractor shall erect and properly maintain at all times, as required by the conditions and progress of the Work, all necessary safeguards for the protection of workers and the community.

- C. Contractor shall vigorously defend any and all suits that may be brought against the Owner by any person and/or entity, whether in the employ of the Contractor or not, for damage to property, and/or injury or death to persons alleged or claimed to have been caused by or through the performance of work.

#### 1.05 DRAWINGS DIAGRAMS AND ILLUSTRATIONS

- A. Drawings, Diagrams and Illustrations are diagrammatic in nature and indicate general arrangement and nature of systems and work included.
- B. Floor plan drawings are provided to assist the contractor in preparing documentation and reports as required herein.

### PART 2 - MATERIALS

#### 2.01 VOLUNTARY ALTERNATES AND SUBSTITUTION OF SPECIFIED PRODUCTS

- A. This Request for Bid describes a particular implementation. All Bids must provide pricing on the “base bid” as described herein. Voluntary alternatives providing comparable functionality with significant cost reduction and/or performance enhancement may be proposed. Voluntary alternatives are encouraged, but must be identified as “Voluntary Alternates” and detailed on unaltered Bid Forms contained herein. Voluntary Alternates may be further detailed and/or explained in attachments to the unaltered Bid Forms contained herein. Exceptions to the Request for Bid specifications must be clearly noted and explained for each Voluntary Alternate proposed.
- B. No substitutions of specified products may be made without specific prior authorization by Designer and Owner. Individual bid divisions herein contain particular information related to acceptable manufacturer and product requirements.
- C. Trade-in, equipment/license exchanges or other return allowances may be provided as a voluntary alternate. Trade-in, exchange or other return equipment allowances shall not be included in base bid amount.

### PART 3 - EXECUTION

#### 3.01 EXAMINATION OF DOCUMENTS AND SITE

- A. Bidders shall carefully examine the Contract Documents and the construction site to obtain first-hand knowledge of existing conditions and requirements. No plea of ignorance of conditions that exist, or any other relevant matter concerning work to be performed in the execution of work will be accepted as justification for failure to fulfill every detail of all requirements as described herein.

### 3.02 QUESTIONS, INTERPRETATIONS AND ADDENDA

- A. Any bidder finding discrepancies between Drawings, Specifications and/or Bid Documents, or be in doubt as to the exact meaning of any provision or detail shall notify the Designer at once, and before the deadline for Questions and Clarifications. The Designer may then, at their option, issue Addenda clarifying same. The Designer is not responsible for oral instructions, or Bidder's/Contractor's misinterpretations of Drawings, Specifications and/or Bid Documents.
- B. The Designer reserves the right to issue Addenda at any time up to thirty-six (36) hours prior to the scheduled bid opening. All such addenda shall become, upon issuance, an inseparable part of the Specification/Contract Documents. Each bidder shall incorporate within their bid all costs for items listed in any/all Addenda, and shall acknowledge receipt and identifying number of each Addendum on the Bid Form and on the outside of the sealed bid container.
- C. Addenda will be forwarded to each bidder who has received a copy of the Bidding Documents and has submitted "Intent to Bid Form".

### 3.03 BID SECURITY, BONDS AND INSURANCE

- A. Bid Security, Performance and Payment Bonds are required on this project.
  - 1. Bid security equal to five percent (5%) of the bid amount must accompany each bid in accordance with the Instruction to Bidders.
    - a. Bid security shall be either a Bid Bond issued by a company licensed in the State of Michigan to furnish bid security or Certified Check made payable to the Owner.
- B. The selected Contractor will be required to provide a performance bond and a payment bond in an amount equal to one hundred percent (100%) of the bid amount including any accepted alternates at the Owner's discretion.
  - 1. The surety of the performance bond shall remain in effect until all acceptances and final contract close-out requirements herein have been executed by the Owner.

- C. Contractor shall provide, prior to beginning any work at the sites, certificate of insurance for delivery to Owner indicating all required insurance coverage is in force.
1. Workers' Compensation and Employer's Liability Insurance
    - a. Coverage A – Statutory
    - b. Coverage B - \$1,000,000 Per Accident
  2. Broad Form Comprehensive General Liability Insurance (including – Premises, Elevators, Contractor's Protective Liability, Contractual, Products & Completed Operations – including Broad Form Extensions).
    - a. Each Occurrence - \$1,000,000
    - b. General Aggregate - \$2,000,000
    - c. Products & Completed Operation Aggregate - \$2,000,000
    - d. Personal Injury & Advertising Injury - \$1,000,000
    - e. Fire Legal - \$100,000
  3. Sub-contractors Operations, Products – Completed Operations and Contractual Liabilities, plus such excess coverage as may be appropriate for the limits listed.
  4. Comprehensive Automobile Liability Insurance (owned, hired, and non-owned automobiles).
    - a. Bodily - \$1,000,000 each Person and \$1,000,000 each Occurrence
    - b. Property Damage - \$1,000,000
  5. Furnish Owner with Contingent Liability Insurance Policy with coverage and liability limits the same as for Public Liability Insurance specified herein. Designate on policy as assured, only the Owner.
  6. Furnish Owner with Contingent Property Damage Insurance Policy with coverage and liability limits the same as for Property Damage specified herein. Designate on policy as assured, only the Owner.
  7. Policies shall include notification clause requiring ninety (90) days written notice to Owner in the event of policy cancellation, expiration, non-renewal, coverage reduction or other material change.

8. Contractor shall not commence work under the Contract until after all insurance required herein has been obtained and certificates for such are approved by Owner.
- D. All such bonds and/or insurance shall be issued by surety licensed by the State of Michigan and acceptable to the Owner.
  1. Insurance certificate(s) shall be signed by insurance agent licensed in the state of Michigan or a representative of the insurance company.
- E. Contractor agrees to indemnify and hold harmless the Owner and Designer, including their agents and employees, from and against all claims, damages, losses and expenses, including, but not limited to, attorney fees arising out of, or resulting from the performance of the work.

#### 3.04 MODIFICATION AND WITHDRAWAL

- A. Bids may be withdrawn and/or changed any time prior to the bid opening. Bids may not be withdrawn or changed after the bid opening, and shall be deemed a firm offer continuing for ninety (90) calendar days. Bids received after the time and date for the public opening will be returned unopened at the Owner's discretion.
- B. Withdrawal of any Bid after the opening time without specific approval by Owner may result in forfeiture of required bid security by Bidder.

#### 3.05 CODES, ORDINANCES, REGULATIONS AND RELATED

- A. All labor and materials shall be furnished and installed in strict accordance with the latest applicable codes, ordinances and regulations of any governing body having jurisdiction over this project.
- B. In the event the quality of labor and materials required by the Drawings and Specifications herein exceeds requirements of current applicable codes, ordinances and regulations, the Drawings and Specifications shall take precedence.
- C. In the event the quality of labor and materials required by current applicable codes, ordinances and regulations having jurisdiction over this project exceeds that of the Drawings and Specifications herein, the applicable codes, ordinances and regulations shall take precedence.
- D. The Contractor shall give all notices and comply with all codes, laws, ordinances, rules and regulations of any authority having jurisdiction, which bears on the performance of its work. This compliance includes, but is not limited to, the Michigan School Safety Initiative (PA129, PA130, PA131 and PA138) if applicable to work being performed.

- E. The Contractor shall pay for all licenses, permits, taxes, and fees required for this project; and shall comply with all federal, state, local and Owner's codes, laws, ordinances, regulations and other requirements applicable to the work specified at no additional cost to the Owner. Contractor shall submit copies of all approved certificates and approvals to the Owner upon receipt.

### 3.06 SUB-CONTRACTOR AND MATERIAL SUPPLIER

- A. The successful Bidder shall submit to the Owner and Designer a complete list of all sub-contractors and all material suppliers proposed to engage on the work. Sub-contracts shall not be awarded until after they have been approved by the Designer and Owner.
- B. Finalist bidders may be required to submit additional details related to sub-contractors and suppliers within forty-eight (48) hours after the bid opening.
- C. Names of any principal sub-contractors must be listed on the Bid Form.
- D. All contracts made by the successful Bidder with Subcontractors shall be covered by the terms and conditions herein. The successful Bidder shall see to it that Subcontractors are fully informed in regard to these terms and conditions, and shall bind all subcontractors to the same terms and conditions. Failure to do so will absolve the Owner from any liability for additional cost due to subcontractor claims for additional cost, time or any claim(s) for additional cost by subcontractor(s).

### 3.07 BID RESPONSE FORMAT

- A. Bidder shall provide complete Bid copies in two formats as described herein.
  - 1. One (1) Hard copy format responses shall be in a bound tabulated format. Each response shall have tab indicators for each section.
  - 2. One (1) Electronic copy format responses shall be submitted on a USB Drive, readable by a standard Microsoft Windows 10 workstation. Electronic media shall contain separate folders to organize response documentation as described herein. Files submitted on USB Drive shall be **Adobe Acrobat** "PDF" format (SCHEDULE OF VALUES is additionally required to be on the disk in the appropriate folder as a spreadsheet and as described herein).
- B. All Bid Response formats shall be clearly externally marked to include, but not be limited to:
  - 1. Bidder identification.
  - 2. Project Owner identification.

3. Project name.
  4. Bid submission date.
- C. Bid Responses shall include an index containing copies/PDF of a complete index of documents comprising Bid Response. Responses shall include, but not be limited to the following tabbed/folder sections:
1. Section 1 – Forms, which shall contain copies/PDF files of all required and completed bid forms.
    - a. BID FORM
    - b. Michigan Familial Relationship Disclosure Statement
    - c. Iranian Economic Sanctions Form
    - d. REFERENCES
    - e. CONTRACT EXCEPTIONS
    - f. SCHEDULE(s) OF VALUES
    - g. BID BOND
  2. Section 2 – Overview, which shall contain copies/PDF files of cover letter and/or executive overview.
  3. Section 3 – Submittals, which shall contain copies/PDF files of all required and voluntary submittals.
  4. Section 4 – Appendices, which shall contain copies/PDF files of other reference materials Bidder wishes to, or is required to submit.

### 3.08 AWARD OF CONTRACT

- A. The material proposed to be used for the completion of work, and the competency, solvency and responsibility of bidders will receive due consideration before award of contract. In the reception of bids for this work, the Owner incurs no obligation to accept the lowest, or any bid submitted. The right to accept or reject any and all bids or portion thereof is reserved by the Owner. The Owner reserves the right to require testimonial, accounting or legal documents pertaining to the solvency of a Contractor, or any other decision factor the Owner deems appropriate, prior to award of contract.
- B. Owner reserves the right to select individual components from schedule of values independent of installation as may be determined in Owners best interest. Selected bidder may be required to install selected components provided by others.



- C. Issuance of a Purchase Order by Owner in response to a valid bid shall be a Notice to Proceed, and shall become part of, but not limited to, all terms, conditions and requirements herein. Notice to Proceed shall have the full effect of contract award, and shall make all terms, conditions, requirements and responsibilities of Bidder binding upon issuance. Notice to Proceed, once issued, shall become an inseparable part of the contract documents herein, and constitute both Bidder and Owner's acceptance of contract.

### 3.09 TIME, SCHEDULES, PROJECT MANAGEMENT, MEETINGS AND PLANS

- A. Time is of the essence on this project. Award of contracts for this project will be contingent on the bidder's agreement to complete the work on or before the contract completion date stated herein.
- B. All Contractors will commence work in such a manner and at such a time as to expeditiously interface with the work of other Contractors, and will pursue the project diligently to completion. All Contractors will work in a cooperative manner with Owner and other Contractors.
- C. Contractor shall appoint an overall Project Manager acceptable to Owner, with skills and experience deemed appropriate by the Owner for the scope and size of the project. Project Manager shall be responsible for the scheduling of all Contractor resources and attending all project meetings. Upon notification of Bidder being considered a finalist, the Bidder shall submit professional resume of proposed Project Manager within forty-eight (48) hours.
  - 1. Project meetings shall be conducted at Owner's selected and identified location weekly and at Owner's and/or Designer's discretion.
  - 2. Within five (5) days of Notice to Proceed (issuance of a Purchase Order by the Owner), Contractor's Project Manager shall provide to the Owner a critical flow path in the form of a "Gantt Chart" (or equivalent) indicating the proposed sequence of events and approximate beginning and completion dates in accordance with, compliance to, and coordinated with requirements herein.
  - 3. Changes of the Project Manager during the project shall not be acceptable without prior written approval from the Owner.
  - 4. It is the responsibility of the Contractor's Project Manager to schedule work, work out issues, ensure that all required products and services are delivered according to schedule and attend to any other matters required by the Owner in the interest of professional and timely completion of the project.

5. The appointed Project Manager, or a designee acceptable to the Owner, shall be in attendance of all project meetings throughout the term of the project. Failure to do so may be considered a material breach of contract.
6. After a ten (10) business day notice, the Owner reserves the right to request a new Project Manager, when it appears that, in the Owner's sole discretion, the Project Manager is not fulfilling the full responsibilities of the position. Failure by Contractor to provide adequate Project Manager meeting requirements of the Owner, may result in Contract termination.

### 3.10 CHANGES IN THE WORK

- A. No changes in work with the effect of either increasing or decreasing in the project value shall be made without specific and prior authorization by the Owner and Designer.
- B. Owner, without invalidating the contract and without notice to any surety, may at any time order extra work or make changes by altering, adding to or deducting from the work, the Contract Sum being adjusted accordingly. All such work shall be authorized by a written Change Order approved by Owner and Contract Designer. Upon receipt of such an order Contractor shall promptly proceed with the work involved. All such work shall be executed under the conditions of the original Contract. Owner authorized change order(s) may be issued at any time prior to Contract close out.
- C. When so directed, Contractor shall promptly submit an itemized estimate and a unit price for performing or deleting such extra or changed work as may be contemplated. Any extensions or reductions of the contract time associated with extra or changed work shall be identified at the time Contractor submits such documentation.
- D. At the Owner's discretion, adjustments in the Contract Sum shall be determined by one or more of the following methods:
  1. By mutual acceptance of a lump sum cost, including overhead and profit, itemized and supported by sufficient substantiating data to permit evaluation.
  2. By unit prices stated in the Contract Documents including, but not limited to, Schedule of Values.
  3. By unit prices mutually agreed upon.

### 3.11 PAYMENT REQUESTS AND PAYMENTS

- A. Contractor's invoices shall be submitted monthly in correlation with the Project Schedule indicating percentage of work completed.

- B. All contract and change order invoices shall be sent directly to Contract Designer.
- C. A 10% retainage shall be held back on all payment requests, including, but not limited to hardware, software, change orders and services, until final completion and close out of the project or project phase as determined by Owner and Designer.
- D. Contractors are required to submit all invoices on approved AIA Payment Request Forms or other billing format pre-approved by Contract Designer. Each AIA Payment Request Form shall be accompanied by a properly completed, executed and notarized Waiver of Lien which shall be in a format and contain verbiage approved by Owner.
- E. The Contract Designer and Owner shall process payment requests on a monthly schedule and in accordance with their respective established processes and procedures. Payments will be made by the Owner based only on AIA Request Forms having been previously certified, audited and approved by Contract Designer and accompanied by acceptable Waiver of Lien.

END OF SECTION

SECTION 00 65 00  
CONTRACT CLOSE OUT

PART 1 - GENERAL

1.01 WORK INCLUDED

- A. Provide an orderly and efficient transfer of the completed work to Owner.
- B. Details affecting work of this Section include, but is not limited to all other Sections herein and all related Contract Documents.
- C. Activities relative to Contract close-out are described in, but not limited to, this and other Sections of this document.

1.02 SUBSTANTIAL COMPLETION

- A. "Substantial Completion" shall be defined as:
  - 1. All responsibilities of Contractor for all provisions and requirements of all divisions and sections of complete Contract herein, and as amended, are properly and fully completed or properly, accurately and acceptably provisioned for.
  - 2. All systems, equipment, facilities, services, programming and/or components required by all divisions and sections of complete Contract are fully operational, acceptable and useful to the Owner for their intended purposes.
- B. Prior to requesting inspection by Designer to certify Substantial Completion, Contractor shall use adequate means to assure the Work is completed in accordance with the specified requirements and is ready for such inspection.

PART 2 - MATERIALS

2.01 NOT USED FOR THIS SECTION

PART 3 - EXECUTION

3.01 PROCEDURES

- A. Contractor shall submit a written request to Designer indicating they have achieved Substantial Completion of Work.
- B. Within a reasonable time after receipt of the request, Designer will inspect Work to determine status of completion.
- C. Should Designer determine the Work is not substantially complete:

1. Designer promptly will so notify Contractor, in writing giving reasons therefore and providing sufficient details to allow Contractor to make corrective actions.
2. Contractor shall then expeditiously remedy the deficiencies and notify Designer in writing when ready for re-inspection.
3. Designer will re-inspect the Work.
4. Excessive re-inspections of Work may result in fees being assessed Contractor.

D. Should Designer concur the Work is substantially complete:

1. Designer will prepare a letter of Substantial Completion.
2. Designer will submit the letter to Owner and Contractor.
3. Contract shall be deemed "Closed Out" for retainage purposes.
4. Final Acceptance of the system shall be deemed complete.

END OF SECTION

SECTION 27 10 00  
LOW VOLTAGE CABLING

PART 1 - GENERAL

1.01 DESCRIPTION OF PROJECT

- A. Work described in this specification section pertains to structured cabling to support various types and styles of communications systems. Owner expects structured cable system shall be used to provide connectivity for new video monitoring equipment as indicated and as specified herein.
- B. Structured cable system shall be compliant with EIA/TIA 568B.
- C. The Contractor shall configure, supply, install, connect, test, document and train Owner representatives and warrant a fully operational and compliant communications transport system, complete and with full functionality as specified herein including, but not limited to:
  - 1. Cables
  - 2. Jacks
  - 3. Cable support hardware
  - 4. Communication distribution racks
  - 5. Cross connect blocks and devices
- D. Contractor shall coordinate their installation with other contractors, Architect, Construction Manager, Architect/Engineer and the Owner as is appropriate.

1.02 DRAWINGS

- A. Drawings show the location and general arrangement of equipment, systems and related items. They shall be followed as closely as elements of construction permit.
- B. Examine drawings of other trades and verify conditions of work sites. Arrange work accordingly.
- C. Deviations from drawings, with the exception of minor changes in routing and other such incidental changes not affecting functionality or serviceability of systems, shall not be made without written approval of Architect/Engineer.

1.03 WARRANTY

- A. Complete installation shall be free from defect and/or failure for a period of fifteen (25) years. Any replacement, upgrade or fix, including labor for any non-conforming or non-operational part of the system shall be fixed and/or replaced at no cost to the Owner.
- B. The manufacturer's warranty shall be provided for all components of the system.
  - 1. Any paperwork and/or submittals required by individual manufacturers for compliance with the standard and/or applicable extended warranty programs shall be provided and submitted for approval by the Contractor.
  - 2. Contractor shall submit all paperwork, apply for warranty or extended warranty certification, and provide a Certificate of Warranty or Extended Warranty as may be applicable from the manufacturer prior to project closeout.
- C. On site services provided under the warranty shall be performed by personnel or representatives of Contractor as herein defined and located within physical proximity to provide response levels deemed acceptable to Owner.
  - 1. Contractor shall provide response times for all malfunctioning equipment of two (2) business days or less.
  - 2. Response time shall be measured from the time Contractor is notified by Owner to the time work is begun to resolve the matter.

#### 1.04 SUBMITTALS

- A. Submittals shall consist of technical cut sheets and information pamphlets on all components of the system to be installed. All cut sheets and submittals shall be distinctly marked to highlight the actual part number of the item being submitted for approval.
- B. Equipment or material installed for this project that does not have an approved submittal associated with it, shall be removed and replaced with acceptable equipment or material as defined by the Architect/Engineer. All replacement costs including, but not limited to material and labor, shall be the sole responsibility of the Contractor.
  - 1. The Owner and/or Architect/Engineer may notify Contractor of any offending situations under this provision allowing Contractor up to forty-eight (48) hours to correct the situation prior to taking other corrective action.
  - 2. The Owner reserves the right to replace unapproved materials and deduct the costs of doing so as defined herein from any amounts that may be due, or become due Contractor.

- C. Shop drawings and diagrams shall be submitted by Bidder for approval by Architect/Engineer with Bids.
  - 1. Shop drawings and diagrams shall show all data relating to structural, electrical, wiring, cross connect, interconnect, equipment arrangement/layout, and any other information deemed significant by the Architect/Engineer.
  - 2. No work constituting final installation shall be commenced until after approval of shop drawings by Architect/Engineer.

#### 1.05 REFERENCE STANDARDS

- A. All work, products, and materials shall conform with the following standards as applicable for the intended use:
  - 1. ANSI/NFPA
  - 2. EIA/TIA Commercial and Administration Standards
  - 3. NECA
  - 4. BICSI
  - 5. UL
  - 6. MOSHA Safety Standards

#### 1.06 CONTRACTOR

- A. The Contractor shall accept complete responsibility for the installation, certification and support of the system. Contractor shall provide proof of manufacturer support by photocopy of certification and letter of support from major component manufacturers for this specific project. Contractor shall be an authorized vendor of all major components.
- B. All work shall be performed and supervised by Project Managers, Engineers and/or Technicians who are qualified to install system and perform related tests as recommended by the manufacturer and in accordance with the manufacturer's best practices and methods.
- C. Project Managers, Engineers and Technicians employed on this project shall be properly and fully trained and qualified by the manufacturer on the installation and testing of the equipment and systems to be installed. Certification of such training shall promptly be provided if requested by Architect/Engineer.
- D. The Contractor shall have a proven track record in structured cable configuration and installation. This must be shown by the inclusion of references of at least three (3)



projects involving the installation of similar systems completed by the Contractor in the prior two (2) years on unaltered forms with the sealed Bid as provided herein.

## PART 2 - PRODUCTS

### 2.01 MANUFACTURERS

- A. Manufacturer(s) of major components of the structured cable system shall be a known and leading entities in the communications field, and shall have been designing, manufacturing and installing similar systems for a period of no less than four (4) years.
- B. Acceptable Manufacturers (In alphabetical order):
  - 1. COMMSCOPE
- C. System shall be built upon an open and standard platform, supporting industry standards. Systems that are deemed Proprietary in nature shall not be considered.

### 2.02 COPPER CABLE

- A. Station Cable shall meet or exceed:
  - 1. Four (4) pair Category 6 Unshielded Twisted Pair (UTP) cable.
  - 2. Rated and certified for installation in plenum air return spaces as may be required.
  - 3. Twenty-three (24) AWG
  - 4. Compliant as per EIA/TIA-36 specifications
  - 5. Certified under UL's LAN Cable Certification Program
- B. All cables shall be terminated for T568B compliant connection.
- C. Coordinate cable color(s) with Owner requirements prior to installation.

### 2.03 CROSS CONNECT EQUIPMENT

- A. Cross Connect Equipment shall meet or exceed:
  - 1. Patch Panel for UTP Category 6 Cable Termination.
    - a. Rack mounted Category 6 compliant printed circuit board technology, patch panel with T568B compliant terminations on front of panel and 110 type terminations on rear of panel.
    - b. Rack mounted patch panels shall be no larger than Forty-eight (48) ports each.

## LOW VOLTAGE CABLING

2. Furnish and install smear resistant, mechanically imprinted polyester or similar material labels to identify each port of all patch panels (fiber optic and copper) in compliance with EIA/TIA 606 standards or Owner required scheme. Labels shall be permanently affixed to patch panels.

## 2.04 WIRING DEVICES

A. All station cable shall terminate on modular jacks that meet or exceed:

1. Category 6 compliant
2. 8 position T568B compliant modular female jack.
3. Snap-in, high impact housing
4. Field verify, and coordinate insert color to match Owner requirements.
5. Field verify and coordinate plates and/or outlet frame colors and materials to coordinate with electrical devices and Owner requirements.
6. Where station cable is to terminate above finished ceiling or behind a finished wall for cameras, speakers, or other special station devices, modular jack may be surface mounted in appropriate high strength, impact resistant plastic enclosure.
7. Furnish and install matching coordinating blank cover plates for all unused communications outlets indicated on drawings.
8. Mount flush plates so all four edges are in continuous contact with finished surfaces.
9. Furnish and install smear resistant, mechanically imprinted polyester or similar material labels to identify each port of all patch panels (fiber optic and copper) in compliance with EIA/TIA 606 standards or Owner required scheme. Labels shall be permanently affixed to patch panels.

## 2.05 OWNER STANDARDS

- A. Contractor shall provide connectors in a color to match the Owner's existing standards.
- B. Contractor shall provide cover plates and any associated keystone inserts as may be required matching Owner's existing standards.
1. Stainless Steel cover plates.
  2. Grey keystone inserts.

- C. Contractor shall provide connector identification and labels on all terminations matching Owner's existing standard. Field verify all label conditions per site prior to final installation.

## 2.06 PROJECT CABLE CONFIGURATIONS

### A. Special Communication (SC)

1. Contractor shall provide ninety-five (95) Special Communication outlets for security camera connectivity including, but not limited to:
  - a. UTP station cables to be installed in all camera locations identified in Appendix B – Building Diagrams.
  - b. UTP station cables shall be installed and terminated on compliant patch panel in nearest IDF and wire device with a single surface mounted biscuit jack.
  - c. Device location shall be as indicated on drawings and above finished ceiling/surface, but accessible for station connection.
  - d. Surface mount device box shall be bright in color and/or contain a permanently attached brightly colored reflective identification label to facilitate visual location of connection point behind finished surfaces.
  - e. Contractor shall conduct pre installation walkthrough with security Contractor to verify correct cable location.
  - f. Contractor shall coordinate with selected camera device installer to identify final location, final penetration on exterior wall to be provided by security contractor.
  - g. Final penetrations for exterior cameras to be provided by security Contractor. All other penetrations shall be the responsibility of the low voltage cabling Contractor as specified.

## 2.07 ALLOWANCES

- A. Contractor shall include allowances for contract service reimbursements as required below in base bid lump sum amount(s).
  1. Allowance shall be made in the amount of \$5,000.00 for contract services for Owner directed infrastructure upgrades.
- B. Contract services shall be provided and sourced at Owner's discretion, direction and convenience with full cooperation by Contractor, and paid for from successful bidder's contract in the amount(s) provided for herein.

## LOW VOLTAGE CABLING

- C. Any allowance amount proving to be excessive for the intended equipment and/or contract services

## PART 3 - EXECUTION

### 3.01 PREPARATION

- A. Contractor shall conduct detailed walk-through examination with Architect/Engineer verifying equipment and material locations as well as mounting and placement requirements prior to commencement of other installation activities.
- B. Contractor shall ensure all submittals and shop drawings have been provided to, and approval has been obtained from Architect/Engineer prior to commencement of any final installation activities.

### 3.02 INSTALLATION

- A. Contractor shall be familiar with the environment where work shall be done as specified herein.
- B. Work Areas shall be cleaned at the end of each day. All debris shall be cleared, removed and disposed of in an approved container for the site. All equipment and tools shall be removed from common areas and stored in approved, secure storage locations. Any work that may impede the general use of the space and cannot be removed shall be flagged and cordoned off by the Contractor prior to their departure.
- C. All equipment and materials shall be installed in a neat and workmanlike manner. Best practices installation principles shall be used throughout the project.
- D. The Contractor shall furnish, set in place, and install all equipment necessary for a fully compliant and operational system as specified herein. The installation process includes, but is not limited to the following:
  - 1. Cables installed in a professional manner to prevent tangling and congestion and to facilitate installation or removal of cables in the future.
  - 2. Cables installed without kinks (any bend with a radius less than manufacturer defined minimum).
  - 3. All cable free of abrading or penetrating of cable jacketing.
  - 4. In suspended ceiling where cable trays or conduit are not available, Contractor shall support wiring with “D – rings”, beam clamps or other approved cable support devices at appropriate distances (6 ft. minimum).

5. All information outlets shall be labeled according to the Owner's cable identification scheme. Labels shall be completed using pre-printed labels. Handwritten labels are not acceptable.
6. The Contractor shall label all cables, jacks, patch panel positions, faceplates and cross connects.
7. In-line cable splicing shall not be permitted.
8. Contractor shall provide 10' minimum service loop above accessible ceiling for each terminated cable in pole access for modular furniture to accommodate future changes.
9. Length of each individual run of horizontal cable from the MDF/IDF to the information outlet shall not exceed 90 meters (295 ft.).
10. IDF(s) and MDF locations have been identified in the drawings. Contractor shall calculate distances to ensure the adherence to the EIA/TIA 568 distance limitations. Contractor shall notify Architect/Engineer of cable length exceptions prior to installation in writing and request direction.
11. All copper data cabling shall terminate on Category 6 compliant connectors. Approximately 10 ft. of Category 6 and/or fiber cabling shall be coiled and stored at each cable distribution center in order to accommodate future change.
12. Wiring not installed in conduit shall not be routed within 18 inches of light fixture ballasts or within 36 inches of motors or transformers.
13. Coordinate cable colors with Owner requirements prior to installation.
14. Contractor shall include any sleeves where wall penetrations are needed. Sleeves shall be a minimum of 2" diameter and sized for cable being installed with a maximum fill rate of 25%. All installed sleeves shall be fully fire stopped with compliant fire stop material following cable installation.
15. Assemble, install, configure and test all equipment and components, maintaining accurate inventory records and status documents and discarding packaging.
16. Work shall be performed to meet local codes and industry standards, including, but not limited to:
  - a. Grounding and Bonding.

E. Sites of Work:

1. DeWitt High School  
13601 Panther Drive

DeWitt, Michigan 48820

2. DeWitt Middle School  
295 W. Herbison Road  
DeWitt, Michigan 48820
  3. Furstenau Early Childhood Center  
205 W Washington St.  
DeWitt, Michigan 48820
  4. Herbison Woods Elementary School  
3147 W. Herbison Road  
DeWitt, Michigan 48820
  5. Schavey Road Elementary School  
1721 Shavey Road  
DeWitt, Michigan 48820
  6. David Scott Elementary School  
804 Wilson Street  
DeWitt, Michigan 48858
  7. DeWitt Public Schools – Maintenance/Transportation and Stadium  
1105 W. Herbison  
DeWitt, Michigan 48820
- F. Final determination as to the damage condition and/or repair/replacement fitness of any surface, plate or panel shall be the sole responsibility of the Designer.
- G. The building and work area shall be returned to its original condition prior to final sign off of the project.
- H. It shall be the responsibility of the Contractor to repair or replace any damage done to the structure of finishes in the building by the Contractor. If in the course of work, Contractor damages, marks or misplaces any surfaces or access plates/panels the Contractor shall repair and/or replace the surface, plate or panel to the original condition.

### 3.03 DOCUMENTATION

- A. Contractor shall be responsible for providing thorough, timely documentation. Documentation shall include, but not be limited to both printed and electronic copies of:
1. CAD as-built drawings of each building.

2. Copper station cable test results.

### 3.04 TESTING

- A. End to end testing of UTP copper Category 6 cables shall be conducted at 350 Mhz to meet or exceed reference standards. 100% of all pairs shall be tested. Documentation of test results shall be provided including, but not limited to the following parameters:
  1. Attenuation.
  2. Near End Cross Talk (NEXT).
  3. Signal to noise ratio.
  4. continuity
  5. Pair integrity
  6. EMI interference.
  7. Any cable that does not meet EIA/TIA 568 specifications shall be repaired or replaced at the Contractor's expense.
  8. Cable length.

### 3.05 TRAINING

- A. Not Used.

### 3.06 SCHEDULE, MEETINGS AND PLANS

- A. Schedule
  1. Post bid Interviews: Week of October 23, 2023
  2. Contractor Chosen: Week of November 13, 2023
  3. Work Commences: Week of December 1, 2023
  4. Substantial Completion of Project: Week of February 1, 2024
  5. Project Close-out: Week of April 1, 2024
- B. Sequence of operations shall be established by the Contractor within the guidelines established by the Owner, documented herein, required by Architect/Engineer, Architect and/or Construction Manager and as required to meet schedule.

- C. Contractor shall attend all construction progress meetings as may be required by Construction Manager and Owner. Such meetings shall aid in coordination and scheduling for field work and be held at the convenience of the Construction Manager.

END OF SECTION



SECTION 28 20 00  
VIDEO MONITORING SYSTEM

PART 1 - GENERAL

1.01 DESCRIPTION OF PROJECT

- A. Work described in this specification section pertains to a district wide Video Monitoring System upgrade for DeWitt Public Schools.
- B. Owner intends to have install a new district wide Video Monitoring System at the sites referred herein. Owner intends cameras installed to provide for monitoring both within the building and outside the site indicated.
- C. Contractor shall propose a System to be deployed using IEEE Ethernet technology. The system components shall be installed and connected to the owner's Ethernet infrastructure and as specified herein. System shall be of a "network" architecture using Ethernet cameras and centrally located Ethernet server(s).
  - 1. Owner will provide adequate IEEE 802.3at 10/100/1000 Ethernet switch ports for the number of devices specified herein on existing Cisco switch infrastructure.
- D. The centralized server recording equipment shall be installed in the Owner's existing district administration building Main Distribution Frame (MDF) and as required.
- E. Contractor shall advise, coordinate and work cooperatively with Owner representatives or owner's designee related to any configuration changes required and/or proposed for Owner's existing Ethernet infrastructure (VLAN configuration, QoS mapping, routing, Firewall security provisions etc.).
- F. The Contractor shall design, engineer, configure, supply, connect, test, document, train Owner representatives and warrant a fully operational and compliant network video monitoring system, complete and with full functionality as specified herein.
- G. Contractor shall coordinate their installation with other contractors, Designer and the Owner as is appropriate.

1.02 WARRANTY

- A. Complete installation shall be free from defect and/or failure for a period of Five (5) years. Any replacement, upgrade or fix, including labor for any non-conforming or non-operational part of the system shall be fixed and/or replaced at no cost to the Owner.
- B. Manufacturer's warranty shall be provided for all components of the system.

1. System integrator or local vendor warranty, without underlying manufacturer's warranty/extended warranty will not be considered an acceptable base bid.
  2. Any documents and/or submittals required by individual manufacturers for compliance with the standard and/or applicable extended warranty programs shall be provided and submitted for approval by the Contractor.
  3. Contractor shall submit all documents, apply for warranty or extended warranty certification, and provide a Certificate of Warranty or Extended Warranty as may be applicable from the manufacturer prior to project closeout.
- C. On site services provided under the warranty shall be performed by personnel or representatives of Contractor as herein defined and located within physical proximity to provide response levels deemed acceptable to Owner and without additional charge for any offending components.
- D. Contractor shall provide the following response times for all malfunctioning equipment:
1. Twenty-four (24) hours or less for matters that render twenty percent (20%) or more of the system unable to maintain normal functionality.
  2. Two (2) business days for matters not meeting the above criteria.
  3. Response time shall be measured from the time Contractor is notified by Owner to the time work is begun to resolve the matter.
- E. **MANDATORY ALTERNATE:** To facilitate continued satisfactory operation during warranty period, Contractor shall provide the following warranty services at least once each year during the warranty term:
1. Inspection of all system cameras to ensure:
    - a. Domes (inside and out), lenses and shields are clean and clear of dust and debris for proper and clear image transmission.
    - b. Focus of camera is correct for optimal viewing and recording of image target area within the camera view.
  2. Review of all central server and/or processor logs and files to address errors and/or system anomalies to ensure continued compliance with manufacturer recommended best practices.
  3. Application of latest versions of all applicable manufacturer firmware, software upgrades/updates and any manufacture recommended patches and/or system fixes to maintain the system in the most current configuration recommended by manufacturer.

4. Ensure all Owner documentation and record documents are updated with current and accurate information including, but not limited to camera models, serial numbers, Software and firmware versions, installation locations, recording settings (motion, FPS, resolution), Server configuration parameters and days storage available.
- F. System Warranty shall commence on date of acceptance by Owner. Delivery to work site of materials, physical removal from packaging, issuance of Contractor documents including, but not limited to invoices and/or packing slips, or any event or documentation, not specifically provided for herein, shall have no effect on Warranty or System Acceptance by Owner and/or Designer.

#### 1.03 STORAGE OF MATERIALS

- A. All materials shall be secured when not in use by the Contractor.
- B. It shall be the Contractor's responsibility to secure all equipment including material to be installed as part of the contract. No changes shall be made to the contract due to loss or theft of equipment and/or materials not officially accepted by the Owner.
- C. Formal receipt of the materials shall not be completed by the Owner until completion of project closeout. The Contractor shall be responsible for all equipment until time of closeout as provided for herein.

#### 1.04 SUBMITTALS

- A. Submittals shall consist of, but not be limited to, technical cut sheets and detailed information pamphlets on all components of the system to be installed. All cut sheets and submittals shall be distinctly marked to highlight the actual part number of the item being submitted for approval with Bid.
- B. Shop drawings and diagrams shall be submitted by Bidder for approval by Designer with Bid.
  1. Shop drawings and diagrams shall show all data relating to structural, electrical, wiring, cross connect, interconnect, equipment arrangement/layout, and any other information deemed significant by the Designer.
  2. No work constituting final installation shall be commenced until after approval of shop drawings by Designer.
- C. Contractor shall provide proof of manufacturer support by photocopy of certification and letter of support from major component manufacturers for this specific project with Bid.
- D. Equipment or material installed for this project that does not have an approved submittal associated with it, will be removed and replaced with acceptable equipment

or material as defined by the Designer. All replacement costs including, but not limited to material and labor, shall be the sole responsibility of the Contractor.

1. The Owner and/or Designer may notify Contractor of any offending situations under this provision allowing Contractor up to forty-eight (48) hours to correct the situation prior to taking other corrective action.
  2. The Owner reserves the right to replace unapproved materials and deduct the costs of doing so as defined herein from any amounts that may be due, or become due Contractor.
- E. The Contractor shall submit within ten (10) calendar days after the Notice to Proceed, a schedule that reflects the sequence of activities of the contractor's approach to the execution of and completion of the work. The schedule shall be broken into work areas to provide for a clear identification of the planned progress of the work. Included in the schedule will be a list of tasks with list of deliverables and the percentage of work completed. This schedule shall coincide with progress payments applications dates and projected amounts. All durations shown will be in working days. Microsoft Project is the software of choice for this schedule. The timeframe described in the Contractor's Schedule shall represent the Contractor's plan for organizing, directing, managing, controlling, staffing and executing the work required by the Contract Documents. Owner will rely on such schedules to coordinate and otherwise plan related work of Owner personnel, other separate contractors, or the Owner's routine daily work.

#### 1.05 REFERENCE SPECIFICATIONS

- A. All work, products, and materials shall conform with the following standards as applicable for the intended use:
1. EIA/TIA Commercial and Administration Standards
  2. NEC
  3. IEEE 802
  4. IETF RFCs
  5. FCC – All Applicable Rules and Regulations
  6. UL
  7. MOSHA Safety Standards

#### 1.06 CONTRACTOR

- A. The Contractor shall accept complete responsibility for the installation, certification and support of the system. Contractor shall be an authorized vendor of all major components.
- B. All work shall be performed and supervised by Project Managers, Engineers and/or Technicians who are qualified to install system and perform related tests as recommended by the manufacturer and in accordance with the manufacturer's best practices and methods.
- C. Project Managers, Engineers and Technicians employed on this project shall be properly and fully trained and qualified by the manufacturer on the installation and testing of the equipment and systems to be installed.
- D. The Contractor shall have a proven track record in video monitoring system configuration and installation. This must be shown by the inclusion of references of at least three (3) projects involving the installation of similar systems completed by the Contractor in the prior two (2) years on unaltered forms with the sealed Bid as provided herein. Bid Form(s) may be duplicated as required in order to provide adequate space to list required number of reference installations for each division Bidder is responding to.

## PART 2 - PRODUCTS

### 2.01 MANUFACTURERS

- A. Acceptable Manufacturers (In alphabetical order):

- 1. AXIS COMMUNICATIONS
- 2. GENETEC

### 2.02 Supply most current version of all products provided.

- A. The manufacturer shall have five (5) years of experience and history manufacturing similar products to those specified.
- B. Proposed components shall have been field tested and proven in actual use.
- C. Prior and/or old versions of products, unless specifically approved and documented by Designer and/or Owner shall not be acceptable.
- D. In cases where a newer version of hardware or software is available at the time of installation, Contractor shall request clarification from Designer on which version is to be used.

### 2.03 Furnish only new, first-class quality materials and equipment.

## VIDEO MONITORING SYSTEM

2.04 System shall be comprised of fully interoperable components including, but not limited to, camera licenses (which shall be installed on Owner's existing centrally located servers), Ethernet attached cameras, camera mounting brackets and housings, patch cords and all other necessary components integrated into a common working system.

2.05 CENTRAL VIDEO MONITORING CONTROL SOFTWARE

A. Acceptable Manufacturer(s)

1. GENETEC

a. OMNICAST

B. Contractor shall supply licensing **for all existing and new** camera devices as identified on Appendix A – Camera Schedule.

C. System shall be capable of and licensed to support the specified configuration and an additional ten (10) more cameras without additional software investment required (actual camera and mounting hardware cost excluded).

D. Central control software shall be installed on Contractor supplied server environment.

E. Contractor shall fully configure VMS building map feature to reflect actual installed camera devices, including location and camera direction.

F. System shall be capable of being fully administered from any web browser attached to the network.

G. System shall provide full functionality of the following feature sets and/or standards either in the Central Control software and in conjunction with proposed camera equipment, and shall provide for all management, configuration and control of features and/or standards from Central Control software administrative interface:

1. Administration access shall be protected by unique and secure log on (User ID and Password).
2. System administrator shall be capable of complete system back-up and full system restoration from a previously saved configuration.
3. System reporting shall include, but not be limited to:
  - a. Real time camera status.
  - b. Historical camera utilization for administrator defined period.
  - c. Status of all system components.
  - d. Digital Zoom of streaming and stored images.

VIDEO MONITORING SYSTEM

- e. Ad hoc access to streaming and stored video from any properly authenticated device with network access.
- f. H.264 Decoding.
- g. Active Directory integration
- h. Motion detection and alarm-based recording.
- i. Video client support for the following:
  - 1. Web Browser (Internet Explorer/Firefox/Safari/Chrome)
  - 2. Apple Macintosh (OSX)
  - 3. iOS
  - 4. Android OS
  - 5. Windows 10

H. System shall be configured to provide standard acceptable Ethernet Quality of Service (QoS) identification at both layer two (2) and layer three (3) to Owner's network infrastructure so as to ensure end-to-end priority delivery of video traffic across the network.

- 1. IPSec
- 2. IEEE 802.3p

I. In the event of a power failure, system shall automatically re-initialize and "become active" to the last configuration in use with no human intervention.

J. All other features currently a part of the manufacturer's latest commercial release.

## 2.06 CENTRAL VIDEO MONITORING CONTROL SERVER HARDWARE

A. Contractor shall supply and fully install manufacturer supported server hardware.

B. Acceptable Manufacturers (In alphabetical order):

- 1. GENETEC
  - a. One (1) Archiver – Streamvault – SV-4040EX-R12-144T-12-410
  - b. One (1) Directory – Streamvault – SV-2030E-R6S-D480-336

C. Central Video Monitoring server hardware shall meet or exceed the following requirements.

### VIDEO MONITORING SYSTEM

1. Archiver

- a. 2U Rack Mount
- b. 12 Bays
- c. 100TB VMS Usable Storage Capacity after RAID 6
- d. Intel Xeon Silver 4410Y
- e. 64GB DDR4 RAM
- f. 2 x 240GB (RAID 1), M2 SSD for OS
- g. 2 x 1 GbE + 2 x 10GbE
- h. N+1 1100-watt power supply
- i. Windows Server 2022
- j. 5 Year Warranty – Next Business Day

2. Directory

- a. 1U Rack Mount
- b. 4TB Storage Usable Storage Capacity after RAID 1
- c. Intel Xeon E-2336
- d. 16GB DDR4 RAM
- e. 2 x 240GB (RAID 1), M2 SSD for OS
- f. 2 x 1 GbE + 2 x 10GbE
- g. Windows Server 2022
- h. N+1 350-watt power supply
- i. 5 Year Warranty – Next Business Day

2.07 CAMERAS

A. Ethernet cameras shall be provided. See Schedule(s) provided herein for information on quantity and locations. Cameras shall meet or exceed the following specified capabilities:

- 1. Interior Standard Resolution (Type A)

VIDEO MONITORING SYSTEM



- a. Axis M3086V or approved Axis equal
- b. 130-degree horizontal field of view
- c. 93-degree vertical field of view
- d. Remote focus
- e. Activity/motion detection
- f. 0.1 lux at 50 IRE, F1.8 minimum illumination (Color)
- g. 2688 x 1512 Image Size
- h. H.264 Compression
- i. H.265 Compression
- j. Motion JPEG Compression
- k. 25fps Maximum Frame Rate at 1080p resolution
- l. 10/100 Ethernet (RJ-45) connector
- m. IEEE 802.3at Power over Ethernet
- n. Operating temperature range from 35 – 120 degrees Fahrenheit.
- o. Internal image memory for motion-based buffering
- p. Cameras shall be installed in mechanical flush mounted, integrated, tamper and impact resistant dome enclosure mount adapter to facilitate installation either directly on walls, to a ceiling or to a single gang electrical box providing 10/100/1000 PoE+ UTP connection for installed camera. Domes shall also meet or exceeding the following requirements:
  - 1. Optically correct polycarbonate lower dome with light loss not greater than 11.5 f-stops.
  - 2. Dust and water protection based.
  - 3. Puncture resistant with capability to withstand a pointed impact force of 35 foot-pounds without creating an internal depression greater than .2 inches.
  - 4. Impact resistant with capability to withstand repeated multiple blunt impact forces up to 100 foot-pounds.

## VIDEO MONITORING SYSTEM

5. Camera shall include all necessary mounting hardware and accessories for a fully supported installation.

## 2. Interior High-Resolution Cameras (Type B)

- a. Axis P3268-LV or approved Axis equal
- b. 0.14 lux at 50 IRE, F1.5 minimum illumination (Color)
- c. 3840 x 2160 Image Size
- d. 100-degree horizontal field of view
- e. 54-degree vertical
- f. H.264 Compression
- g. H.265 Compression
- h. OptimizedIR
- i. Object Analytics
- j. Motion JPEG Compression
- k. 25fps Maximum Frame Rate
- l. Activity/motion detection
- m. 10/100 Ethernet (RJ-45) connector
- n. IEEE power over Ethernet 802.3at compliance
- o. Internal image memory for motion-based buffering
- p. Operating temperature range from -35 – +120 degrees Fahrenheit.
- q. Cameras shall be installed in integrated, tamper and impact resistant, environmentally controlled dome enclosure meeting or exceeding the following requirements:
  1. Optically correct acrylic or polycarbonate lower dome with integral UV protection.
  2. Dust and water protection based on EN60529 standard of IP66.
  3. Optically correct acrylic or polycarbonate lower dome with light loss not greater than 11.5 f-stops and integral UV protection.

## VIDEO MONITORING SYSTEM

4. Integral sun shroud when mounted outside.
  5. Impact resistant with capability to withstand repeated multiple blunt impact forces up to 100 foot-pounds.
  6. Camera shall include all necessary mounting hardware and accessories for a fully supported installation.
  7. Gym locations shall include protective cage.
3. Interior Multidirectional – Dual Sensor (Type C)
- a. P4705-PLVE or approved Axis equal.
  - b. Two (2) lenses in a single camera housing with combined horizontal angle of view of 180 degrees
  - c. Activity/motion detection
  - d. 0.17 lux at 50 IRE F1.8 minimum illumination (Color)
  - e. 1920 x 1080 Image Size per image sensor (lens) (x2)
  - f. H.264 Compression
  - g. H.265 Compression
  - h. 360 Degree IR
  - i. Object Analytics
  - j. Motion JPEG Compression
  - k. 25fps Maximum Frame Rate at full resolution
  - l. 10/100 Ethernet (RJ-45) connector
  - m. IEEE power over Ethernet (802.3at) compliance
  - n. Internal image memory for motion-based buffering
  - o. Operating temperature range from -22 – +112 degrees Fahrenheit.
  - p. Cameras shall be installed in integrated, tamper and impact resistant, environmentally controlled dome enclosure meeting or exceeding the following requirements:
    1. Optically correct acrylic or polycarbonate lower dome with integral UV protection.

#### VIDEO MONITORING SYSTEM

2. Dust and water protection based on EN60529 standard of IP66.
  3. Integral sun shroud where installed outdoors
  4. Available integrated enclosure or “Gooseneck” and “Corner” wall mount adapter to comply with installation either directly on exterior walls or to a single gang electrical box and as identified herein, providing 10/100/1000 PoE+ UTP connection for installed camera.
  5. Impact resistant with capability to withstand repeated multiple blunt impact forces up to 100 foot-pounds.
  6. Camera shall include all necessary mounting hardware and accessories for a fully supported installation.
4. Interior Multidirectional – Quad Sensor (Type D)
- a. Axis P3719-PLE or approved Axis equal
  - b. Four (4) lenses in a single camera housing with combined horizontal angle of view of 360 degrees
  - c. Activity/motion detection
  - d. 0.2 lux at 50 IRE F1.8 minimum illumination (Color)
  - e. 2660x1440 max video resolution
  - f. H.264 Compression
  - g. H.265 Compression
  - h. 360-degree IR
  - i. Motion JPEG Compression
  - j. 25fps Maximum Frame Rate at full resolution
  - k. 10/100 Ethernet (RJ-45) connector
  - l. IEEE power over Ethernet (802.3at) compliance
  - m. Internal image memory for motion-based buffering
  - n. Operating temperature range from -22 – +112 degrees Fahrenheit.

- o. Cameras shall be installed in integrated, tamper and impact resistant, environmentally controlled dome enclosure meeting or exceeding the following requirements:
  - 1. Optically correct acrylic or polycarbonate lower dome with integral UV protection.
  - 2. Dust and water protection based on EN60529 standard of IP66.
  - 3. Integral sun shroud where installed outdoors
  - 4. Contractor shall supply “Gooseneck” and “Corner” wall mount adapter to comply with installation either directly on exterior walls or to a single gang electrical box and as identified herein, providing 10/100/1000 PoE+ UTP connection for installed camera. Contractor shall supply “Gooseneck” and/or “Corner” wall mount adapters for all exterior locations as identified on provided diagrams.
  - 5. Contractor shall supply necessary tile support bridge for all interior camera locations.
  - 6. Contractor shall supply all necessary power injector devices to power each camera.
  - 7. Impact resistant with capability to withstand repeated multiple blunt impact forces up to 100 foot-pounds.
- 5. Exterior High Resolution (Type E)
  - a. P3268-LVE or approved Axis equal
  - b. Activity/motion detection
  - c. 0.18 lux at 50 IRE, F1.7 minimum illumination (Color)
  - d. 3840 x 2160 Image Size (8MP Resolution)
  - e. H.264 Compression
  - f. H.265 Compression
  - g. OptimizedIR
  - h. Object Analytics
  - i. Motion JPEG Compression

- j. 25fps Maximum Frame Rate
- k. 10/100 Ethernet (RJ-45) connector
- l. IEEE power over Ethernet 802.3at compliance
- m. Internal image memory for motion-based buffering
- n. Operating temperature range from -35 – +120 degrees Fahrenheit.
- o. Cameras shall be installed in integrated, tamper and impact resistant, environmentally controlled dome enclosure meeting or exceeding the following requirements:
  - 1. Optically correct acrylic or polycarbonate lower dome with integral UV protection.
  - 2. Dust and water protection based on EN60529 standard of IP66.
  - 3. Optically correct acrylic or polycarbonate lower dome with light loss not greater than 11.5 f-stops and integral UV protection.
  - 4. Integral sun shroud when mounted outside.
  - 5. Impact resistant with capability to withstand repeated multiple blunt impact forces up to 100 foot-pounds.
  - 6. Contractor may mount dome cameras directly to wall in exterior locations using manufacturer recommended methods and industry best practices.
  - 7. Camera shall include all necessary mounting hardware and accessories for a fully supported installation.

6. Exterior Standard Resolution (Type F)

- a. Axis M3215-LVE or approved Axis equal
- b. Activity/motion detection
- c. 0.18 lux at 50 IRE, F1.7 minimum illumination (Color)
- d. 1920 x 1080 Image Size
- e. H.264 Compression
- f. H.265 Compression
- g. Optimized IR

VIDEO MONITORING SYSTEM

- h. Object analytics
- i. Motion JPEG Compression
- j. 25fps Maximum Frame Rate
- k. 10/100 Ethernet (RJ-45) connector
- l. IEEE power over Ethernet 802.3at compliance
- m. Internal image memory for motion-based buffering
- n. Operating temperature range from -35 – +120 degrees Fahrenheit.
- o. Cameras shall be installed in integrated, tamper and impact resistant, environmentally controlled dome enclosure meeting or exceeding the following requirements:
  - 1. Optically correct acrylic or polycarbonate lower dome with integral UV protection.
  - 2. Dust and water protection based on EN60529 standard of IP66.
  - 3. Optically correct acrylic or polycarbonate lower dome with light loss not greater than 11.5 f-stops and integral UV protection.
  - 4. Integral sun shroud when mounted outside.
  - 5. Impact resistant with capability to withstand repeated multiple blunt impact forces up to 100 foot-pounds.
  - 6. Camera shall include all necessary mounting hardware and accessories for a fully supported installation.
  - 7. Contractor may mount dome cameras directly to wall in exterior locations using manufacturer recommended methods and industry best practices.
  - 8. Camera shall include all necessary mounting hardware and accessories for a fully supported installation.

7. Interior/Exterior Panoramic (Type G)

- a. Axis P3827-PVE or approved Axis equal
- b. 180-degree horizontal and 90-degree vertical coverage
- c. Activity/motion detection

VIDEO MONITORING SYSTEM

- d. 0.19 lux at 50 IRE F2.2 minimum illumination (Color)
- e. 3712 x 1856 Image Size (Overall)
- f. H.264 Compression
- g. H.265 Compression
- h. Object analytics
- i. Motion JPEG Compression
- j. 30fps Frame Rate at full resolution
- k. 10/100 Ethernet (RJ-45) connector
- l. IEEE power over Ethernet (802.3at) compliance
- m. Internal image memory for motion-based buffering
- n. Operating temperature range from -35 – 120 degrees Fahrenheit.
- o. Cameras shall be installed in integrated, tamper and impact resistant, environmentally controlled dome enclosure meeting or exceeding the following requirements:
  - 1. Optically correct acrylic or polycarbonate lower dome.
  - 2. Dust and water protection based.
  - 3. Integrated enclosure mount adapter to facilitate installation either directly on walls, to a ceiling or to a single gang electrical box providing 10/100/1000 PoE+ UTP connection for installed camera.
  - 4. Impact resistant with capability to withstand repeated multiple blunt impact forces up to 100 foot-pounds.
  - 5. Contractor may mount dome cameras directly to wall in exterior locations using manufacturer recommended methods and industry best practices.
  - 6. Camera shall include all necessary mounting hardware and accessories for a fully supported installation.

## 8. NETWORK VIDEO DOOR STATIONS

- a. Network Video Door Stations shall be provided at entrances of the facility as identified on provided drawings and as provided for herein. See locations as identified on drawings.

### VIDEO MONITORING SYSTEM



b. AXIS I8116-E or approved Axis equal

1. 5 MP video with audio
2. Activity/motion detection
3. 30fps Maximum Frame Rate at full resolution
4. 10/100/1000 Ethernet (RJ-45) connector
5. Power over Ethernet IEEE 802.3af/802.3at Type 1 Class 3b
6. SIP Compatible
7. IP65- and NEMA 4X-rated
8. Operating temperature range from -25 °C to 55 °C (-13 °F to 131 °F)
9. Contractor shall be responsible to integrate new door stations with the Owner's telephone system for common office operations. No dedicated door station console will be used.
10. Contractor shall integrate provided network video door station with provided door access equipment where applicable.
11. Contractor shall be responsible for the supply and installation of any cabling and accessories necessary to connect door station(s) to indicated door hardware.
12. Contractor shall work collaboratively with Owner to configure door station for integration with Owner provided VOIP system to remotely unlock doors.

B. Ethernet cameras shall properly and acceptably communicate over, and attach to, Owner's standard Ethernet communications network provided by others and be powered by use of IEEE 802.3at compliance.

C. Cameras shall conform to and/or support the following certifications, features, standards and/or protocols:

1. Secure network access incorporating user ID and password protection
2. NTP
3. SNMP
4. FCC Part 15 Subpart B Class B
5. Underwriters Laboratories Listed

VIDEO MONITORING SYSTEM

28 20 00 – 60

- D. IEEE 802.3 (Ethernet) UTP eight (8) pin modular connector.
- E. Each camera shall be provided with an appropriate license for operation with the Central Video Monitoring and Control Software system and include the warranty provisions for continual operation and support for the period described herein.
- F. All cameras and/or camera enclosures shall be firmly and securely mounted to finished ceiling, wall, or other surfaces as required and/or specified herein to maximize coverage and minimize tampering potential. Bidder shall provide, in base bid, all mounting materials and labor to comply with mounting conditions documented herein.

#### 2.08 VOLUNTARY ALTERNATE – HANWHA CAMERAS

- A. Contractor to provide voluntary alternate pricing for Hanwha cameras as opposed to Axis. Hanwha cameras shall meet or exceed all camera requirement as specified herein.

#### 2.09 ALLOWANCES

- A. Contractor shall include allowances for equipment and/or other contract service reimbursements as required below in base bid lump sum amount(s). Equipment and/or contract services shall be provided and sourced at Owner's discretion and convenience with full cooperation by Contractor, and paid for from successful bidder's contract in the amount(s) provided for herein. Any allowance amount proving to be excessive for the intended equipment and/or contract services shall be credited to the Owner against contract payment requests.
  - 1. Allowance shall be made in the amount of \$10,000.00 for contract services related to renovation and configuration of necessary infrastructure upgrades at the Owner's sole discretion.
  - 2. Allowance shall be made in the amount of \$20,000.00 for contract services related to renovation and configuration of necessary network infrastructure upgrades at the Owner's sole discretion.

### PART 3 - EXECUTION

#### 3.01 PREPARATION

- A. Contractor shall conduct detailed walk-through examination with Designer, Construction Manager and Owner verifying equipment and material locations as well as mounting, view and placement requirements prior to commencement of other installation activities.
- B. Owner and Designer shall approve a written final installation plan provided by Contractor prior to commencement of installation activity.

### VIDEO MONITORING SYSTEM

- C. Contractor shall ensure all submittals and shop drawings have been provided to, and approval has been obtained from Designer prior to commencement of any final installation activities.

### 3.02 INSTALLATION

- A. Contractor shall be familiar with the environment where work will be done as specified herein and make every reasonable effort to minimize interference with Owner's or other contractor's activities.
- B. Work Areas shall be cleaned at the end of each day. All debris shall be cleared, removed and disposed of in an approved container for the site. All equipment and tools shall be removed from common areas and stored in approved, secure storage locations. Any work that may impede the general use of the space and/or other contractor's work and cannot be removed shall be flagged and cordoned off by the Contractor prior to their departure.
- C. All equipment and materials shall be installed in a neat and workmanlike manner. Best practices installation principles shall be used throughout the project.
- D. The Contractor shall furnish, set in place, and install all equipment necessary for a fully compliant and operational system as specified herein. The installation process includes, but is not limited to the following:
  - 1. Inventory receipt of all components and equipment.
  - 2. Storage of all equipment and components until such time those items are installed according to the specifications.
  - 3. Transport equipment to the Owner's installation location(s).
  - 4. Assemble, install, configure and test all equipment and components, maintaining accurate inventory records and status documents and discarding packaging.
  - 5. Carefully aim and focus each system camera to meet Owner's required views and focal points.
  - 6. Collect all information necessary to accurately program all system devices to the Owner's intended use and need.
  - 7. Label all system devices as may be appropriate and required by Owner and Designer.
    - a. Owner will provide appropriate asset tags for all cameras in the project. Contractor shall ensure the tags are permanently affixed to the cameras in/on locations coordinated with the Owner. Tag numbers

### VIDEO MONITORING SYSTEM

along with other inventory records for the installation shall be documented as specified herein.

8. Complete end user and system administrator training programs as specified herein.
9. Work shall be performed to meet local codes and industry standards including proper grounding and bonding of installed equipment.
10. Work includes extending Ethernet from installed equipment, as required, to Owner identified connection outlets at all locations.
  - a. Work includes supply and connection of Category 6 Ethernet patch cables. Cables for some cameras may be in air plenum spaces, above finished ceilings, or in other ways require special care and suitable tools to complete.
  - b. Patch cables at camera location shall not exceed twenty-five (25) feet in length.
  - c. Patch cables at wire closets for cross connection to Owner's existing Ethernet switching infrastructure shall not be excessive in length, but be installed and routed to efficiently reach each connection point with reasonable and adequate slack for efficient "clean" access and ongoing maintenance.
  - d. Contractor shall cross connect and report back switch port locations back to Owner for programming as necessary.
  - e. Coordinate with Owner for patch cable colors.
11. Camera mounting and penetrations:
  - a. Where cameras will be mounted on interior or exterior walls, Video Monitoring Contractor shall be responsible for making final penetration to extend existing data cabling or data cabling provided by Others.
  - b. In locations where new data cabling will be provided, low voltage cabling contractor shall be responsible for installing cabling to adjacent area for connection to camera device.
  - c. Where penetrations are made through fire rated walls, Contractor shall be responsible for supplying appropriate fire stop material.

E. Additional and Specific Requirements for New Camera in New Location

VIDEO MONITORING SYSTEM

1. Contractor shall install all new cameras in locations indicated on appendices and detailed in related installation sections herein, and/or as directed by Owner and Designer. New equipment shall be installed and mounted to facilitate desired views and focal points.
2. Contractor shall use care and employ best industry practices to ensure mounting of new equipment is professional and appropriate.

F. Additional and Specific Requirements for New Camera in Existing Location

1. Contractor shall remove existing camera equipment associated with units as indicated on appendices and described herein. Work to remove existing cameras shall include, but not be limited to, bracket removal, cable removal where cable is non-compliant with new camera install and actual camera equipment.
  - a. Contractor shall carefully remove and provide to Owner existing cameras that will not be used.
2. Contractor shall install all new cameras in locations indicated on appendices and detailed in related installation sections herein, and/or as directed by Owner and Designer. New equipment shall be installed and mounted at existing locations to the degree mounting in those locations will facilitate desired views and focal points.
3. Contractor shall use care and employ best industry practices to ensure mounting of new equipment professionally and appropriately restores the surface and location vacated by prior equipment to the best possible condition.
4. All equipment removed from existing locations shall be turned over to the Owner at the Owner's discretion.

G. Additional and Specific Requirements for Existing Location with Existing Camera to be Reused.

1. Contractor shall reuse existing camera equipment as indicated on appendices and described herein. Work to reuse existing cameras shall include, but not be limited to, cleaning, re-aiming and fully configuring device with new VMS system.
2. Contractor shall supply and install any necessary licensing to integrate existing cameras into new VMS system.
3. Contractor shall clean and re-aim as necessary all reused camera devices. Contractor shall work collaboratively with Owner and designer to verify optimal functionality.

H. Sites of Work:

VIDEO MONITORING SYSTEM

1. DeWitt High School  
13601 Panther Drive  
DeWitt, Michigan 48820
  2. DeWitt Middle School  
295 W. Herbison Road  
DeWitt, Michigan 48820
  3. Furstenau Early Childhood Center  
205 W Washington St.  
DeWitt, Michigan 48820
  4. Herbison Woods Elementary School  
3147 W. Herbison Road  
DeWitt, Michigan 48820
  5. Schavey Road Elementary School  
1721 Shavey Road  
DeWitt, Michigan 48820
  6. David Scott Elementary School  
804 Wilson Street  
DeWitt, Michigan 48858
  7. DeWitt Public Schools – Maintenance/Transportation and Stadium  
1105 W. Herbison  
DeWitt, Michigan 48820
- I. It shall be the responsibility of the Contractor to repair or replace any damage done to the structure of finishes in the building by the Contractor. If in the course of work, Contractor damages, marks or misplaces any surfaces or access plates/panels the Contractor shall repair and/or replace the surface, plate or panel to the original condition.
1. Final determination as to the damage condition and/or repair/replacement fitness of any surface, plate or panel shall be the sole responsibility of the Designer.
  2. The building and work area shall be returned to its original condition prior to final sign off of the project.
- J. Following installation and system “turn-up”, but prior to final acceptance of the system, Contractor shall conduct follow-up interviews with Owner identified administrators and staff to review system functionality, suitability and confirm feature and program fitness for Owner applications.

## VIDEO MONITORING SYSTEM

1. Follow-up interviews shall be fully documented by Contractor and submitted to Owner for approval.

### 3.03 TESTING

- A. In an effort to ensure a smooth “turn-up” of the new system Contractor shall submit to a thorough testing process as defined herein prior to cut-over.
- B. Prior to requesting testing by Designer, the Contractor shall use adequate means to assure the Work is completed in accordance with the specified requirements, meets the owner’s specific application requirements and is ready for functionality and integrity testing.
- C. Testing Procedures
  1. Prior to system “turn-up”, Contractor shall submit a written request to Designer indicating they have completed full and final configuration of the system, and are ready to have system integrity and functionality tested.
  2. Within reasonable time after receipt of request, Designer will provide a test schedule and coordinate testing date(s) with Owner and Contractor.
  3. Should Designer determine the Work is not acceptably configured or not of adequate integrity:
    - a. Designer promptly will so notify Contractor, giving reasons therefore and providing sufficient details to allow Contractor to make corrective actions.
    - b. Contractor shall then expeditiously remedy the deficiencies and notify Designer in writing when ready for re-testing.
    - c. Designer will schedule re-test of the Work.
    - d. Excessive re-testing of Work may result in fees being assessed Contractor.
  4. Should Designer and Owner concur the Work is configured properly and system integrity is as required:
    - a. Designer will review Contractors detailed “turn-up” plan, and upon finding it acceptable issue a memorandum of Testing Completion to Owner and Contractor after which system “turn-up” can proceed.

### 3.04 DOCUMENTATION

- A. Contractor shall, throughout the completion of the project, provide Owner a file storage system that shall include all necessary equipment, including if reasonably

#### VIDEO MONITORING SYSTEM

required, file drawers, folders, dividers, etcetera, to contain all as-built drawings, Owner manuals of all equipment installed, warranty and maintenance information and other information the Contractor, Designer and/or Owner deem necessary. Documentation shall also be provided in a digital format in file formats and on media as specified by Owner and/or Designer.

B. Contractor shall be responsible for providing thorough, timely documentation on all hardware, software. Documentation shall include, but not be limited to:

1. Equipment description.
2. Equipment make.
3. Model number.
4. Serial Number
5. MAC Address
6. Asset Tag Number
7. Software release.
8. Date installed.
9. Manufacturer's warranty.
10. Maintenance contract terms.
11. Verification of maintenance contract engagement.
12. Telephone numbers for service and support.
13. Detailed technical support and service procedure instructions.
14. All product (hardware and software) manuals and manufacturer supplied documentation, including, but not limited to owner manuals, system administrator manuals and configuration guides. Where number of duplicate copies for particular manual or documentation item could be reasonably considered excessive, Contractor shall request direction from Owner and Designer.
15. Photocopy of original invoice listing make and model for all components and equipment from individual manufacturer(s), distribution source(s), or authorized agent(s) to establish manufacturer warranty start date for potential use after end of contract warranty provisions.
16. CAD as built drawings for each building.



17. System Configuration Report.

18. Complete inventory of installed hardware and system software.

### 3.05 TRAINING

- A. Training shall be conducted at the Owner's discretion and at times and places convenient to Owner personnel. Prior to any training being conducted, Contractor shall provide Owner and Designer with detailed training syllabus and schedule for proposed training event. Compliant syllabus and schedule shall be provided at least ninety-six 96 hours in advance. Owner reserves the right to postpone training if syllabus and/or schedule submitted are deemed inadequate. Training shall not be conducted until such time a syllabus and schedule submitted by Contractor are found to be acceptable to Owner.
- B. Contractor shall provide User/Operator Level Training for the Owner designated system operator(s). Owner shall designate up to (40) operators to be trained. Training shall be a minimum of one (1), two (2) hour sessions in length, at the convenience of the Owner personnel, and of sufficient duration to satisfactorily complete training on all system administration functions including, but not limited to:
  - 1. View live video from camera(s) identified to be of interest.
  - 2. View stored video from camera(s) identified to be of interest, from a range of time in history.
  - 3. Zoom stored video to better identify or better review visual details of portions of video of interest.
  - 4. Review historical video to watch a historical event such as damage to property after normal hours of operation.
- C. Contractor shall provide physical on-site training for the Owner designated system administrator(s). Owner shall designate up to Four (4) system administrators to be trained. Training shall be a minimum of one (1), four (4) hour session(s) in length, at the convenience of the Owner personnel, and of sufficient duration to satisfactorily complete training on all system administration functions including, but not limited to:
  - 1. Add, remove and reconfigure cameras on system.
  - 2. Basic configuration and system administration of the installed system
  - 3. Basic trouble shooting of the installed system and components including diagnostic and problem resolution actions.
  - 4. System back-up and restore functions and procedures for all system parameters and configurations.

5. Review of system alerts, logs and monitoring of configuration parameters including, but not limited to, configuration changes and device status.
  6. System database updates and maintenance.
  7. Review standard system reports
- D. Contractor shall provide manufacturer certification training for Genetec Omnicast for two (2) system administrators designated by Owner. Online/virtual training shall be for the following courses:
1. SC-OTC-001 – Security Center 5.x Omnicast technical certification

### 3.06 SCHEDULE, MEETINGS AND PLANS

#### A. Schedule

1. Post bid Interviews: Week of October 23, 2023
2. Contractor Chosen: Week of November 13, 2023
3. Work Commences: Week of February 1, 2024
4. Substantial Completion of Project: June 30, 2024
5. Project Close-out: Week of September 1, 2024

- B. Planned sequence of operations shall be established by the Contractor within the guidelines established by the Owner, as required herein and as required to meet schedules.
- C. All work shall be coordinated with Owner's construction manager on site.
- D. Project progress meetings shall be held, but not limited to, weekly at a site and time identified as convenient for Owner and as required herein. Meetings will be attended as required herein.

END OF SECTION

SECTION 28 13 00  
BUILDING ACCESS CONTROLS

PART 1 - GENERAL

1.01 DESCRIPTION OF PROJECT

- A. Work described in this specification section pertains to a new access control system for the DeWitt Public Schools.
- B. Contractor shall advise, coordinate, and work cooperatively with Owner representatives and/or owner's designee related to any installation or special security provisions.
- C. The Contractor shall design, engineer, configure, supply, connect, test, document, train Owner representatives and warrant a fully operational and compliant system, complete and with full functionality as specified herein.
- D. Contractor shall coordinate their installation with other contractors, Designer and the Owner as is appropriate.

1.02 WARRANTY

- A. Complete installation shall be free from defect and/or failure for a period of one (1) years. Any replacement, upgrade, or fix, including labor for any non-conforming or non-operational part of the system shall be fixed and/or replaced at no cost to the Owner.
- B. Manufacturer's warranty shall be provided for all components of the system.
  - 1. Any documents and/or submittals required by individual manufacturers for compliance with the standard and/or applicable extended warranty programs shall be provided and submitted for approval by the Contractor.
  - 2. Contractor shall submit all documents, apply for warranty or extended warranty certification, and provide a Certificate of Warranty or Extended Warranty as may be applicable from the manufacturer prior to project closeout.
- C. On site services provided under the warranty shall be performed by personnel or representatives of Contractor as herein defined and located within physical proximity to provide response levels deemed acceptable to Owner.
- D. Contractor shall provide the following response times for all malfunctioning equipment:
  - 1. Eight (8) hours or less for matters that render twenty percent (20%) or more of the system unable to maintain normal functionality.

2. Two (2) business days for matters not meeting the above criteria.
  3. Response time shall be measured from the time Contractor is notified by Owner to the time work is begun to resolve the matter.
- E. Bidder shall provide current annual maintenance contract pricing for recommended maintenance programs for all equipment following the specified and included one (1) year period. This information will be considered by Owner and Designer as part of the bid evaluation process.
  - F. System Warranty shall commence on date of substantial completion as certified by Designer and provided for herein. Delivery to work site of materials, physical removal from packaging, issuance of Contractor documents including, but not limited to invoices and/or packing slips, or any event or documentation, not specifically provided for herein, shall have no effect on Warranty or System Acceptance by Owner and/or Designer.

#### 1.03 STORAGE OF MATERIALS

- A. All materials shall be secured when not in use by the Contractor.
- B. It shall be the Contractor's responsibility to secure all equipment including material to be installed as part of the contract. No changes shall be made to the contract due to loss or theft of equipment and/or materials not officially accepted by the Owner.
- C. Formal receipt of the materials shall not be completed by the Owner until completion of project closeout. The Contractor shall be responsible for all equipment until time of closeout as provided for herein.

#### 1.04 SUBMITTALS

- A. Submittals shall consist of, but not be limited to, technical cut sheets and detailed information pamphlets on all components of the system to be installed. All cut sheets and submittals shall be distinctly marked to highlight the actual part number of the item being submitted for approval with Bid Proposals.
- B. Shop drawings and diagrams shall be submitted by Bidder for approval by Designer with Bid Proposals.
  1. Shop drawings and diagrams shall show all data relating to structural, electrical, wiring, cross connect, interconnect, equipment arrangement/layout, and any other information deemed significant by the Designer.
  2. No work constituting final installation shall be commenced until after approval of shop drawings by Designer.

- C. Contractor shall provide proof of manufacturer support by photocopy of certification and letter of support from major component manufacturers for this specific project with Bid Proposals.
- D. Equipment or material installed for this project that does not have an approved submittal associated with it, will be removed, and replaced with acceptable equipment or material as defined by the Designer. All replacement costs including, but not limited to material and labor, shall be the sole responsibility of the Contractor.
  - 1. The Owner and/or Designer may notify Contractor of any offending situations under this provision allowing Contractor up to forty-eight (48) hours to correct the situation prior to taking other corrective action.
  - 2. The Owner reserves the right to replace unapproved materials and deduct the costs of doing so as defined herein from any amounts that may be due or become due Contractor.
- E. The Contractor shall submit within ten (10) calendar days after the Notice to Proceed, a schedule that reflects the sequence of activities of the contractor's approach to the execution of and completion of the work. The schedule shall be broken into work areas to provide for a clear identification of the planned progress of the work. Included in the schedule will be a list of tasks with list of deliverables and the percentage of work completed. This schedule shall coincide with progress payments applications dates and projected amounts. All durations shown will be in working days. Microsoft Project is the software of choice for this schedule. The timeframe described in the Contractor's Schedule shall represent the Contractor's plan for organizing, directing, managing, controlling, staffing, and executing the work required by the Contract Documents. Owner will rely on such schedules to coordinate and otherwise plan related work of Owner personnel, other separate contractors, or the Owner's routine daily work.

#### 1.05 REFERENCE SPECIFICATIONS

- A. All work, products, and materials shall conform with the following standards as applicable for the intended use:
  - 1. IEEE
  - 2. EIA/TIA Commercial and Administration Standards
  - 3. NEC
  - 4. FCC – All Applicable Rules and Regulations
  - 5. UL
  - 6. MOSHA Safety Standards

#### BUILDING ACCESS CONTROLS

## 1.06 CONTRACTOR

- A. The Contractor shall accept complete responsibility for the installation, certification, and support of the system. Contractor shall be an authorized vendor of all major components.
- B. All work shall be performed and supervised by Project Managers, Engineers and/or Technicians who are qualified to install system and perform related tests as recommended by the manufacturer and in accordance with the manufacturer's best practices and methods.
- C. Project Managers, Engineers and Technicians employed on this project shall be properly and fully trained and qualified by the manufacturer on the installation and testing of the equipment and systems to be installed.
- D. The Contractor shall have a proven track record in security system configuration and installation. This must be shown by the inclusion of references of at least three (3) projects involving the installation of similar systems completed by the Contractor in the prior two (2) years on unaltered forms with the sealed Bid Proposal as provided herein. Bid Proposal Form(s) may be duplicated as required in order to provide adequate space to list required number of reference installations for each division Bidder is responding to.

## PART 2 - PRODUCTS

### 2.01 MANUFACTURERS

- A. Acceptable Manufacturers (In alphabetical order):

- 1. GENETEC

### 2.02 Supply most current version of all products provided.

- A. Manufacturer shall have five (5) years of experience and history manufacturing similar products to those specified.
- B. Proposed components shall have been field tested and proven in actual use.
- C. Prior and/or old versions of products, unless specifically approved and documented by Designer and/or Owner shall not be acceptable.
- D. In cases where a newer version of hardware or software is available at the time of installation, Contractor shall request clarification from Designer on which version is to be used.

### 2.03 Furnish only new, first-class quality materials and equipment.

- 2.04 System shall be comprised of interoperable components including, but not limited to, controller, credential sensors and management software integrated into a common working system.
- 2.05 System administrator shall be capable of complete system back-up and full system restoration from a previously saved configuration.
- 2.06 System shall be of a distributed processing design with a fully distributed database including, but not limited to time, date, valid codes, access levels and related data so that each Controller makes access control decisions for that location. If communications with central station equipment is lost, all transactions shall be buffered until the restoration of a connection to the central station.
- 2.07 In the event of a power failure, complete system shall automatically re-initialize and “become active” to the last configuration in use with no human intervention.
- 2.08 Contractor shall be responsible for final and working system. Use of existing components and materials provided by others during new construction shall be integral to system configuration and cost-effective installation. Bidders are encouraged to use all compatible and working components in system solution. See schedule(s) and reference files for additional detail.
- 2.09 CENTRAL MANAGEMENT SOFTWARE
  - A. Central management software shall meet or exceed the following:
    - 1. GENETEC
  - B. Contractor shall provide and fully configure all necessary Genetec licensing to integrate existing (Mercury) Lenel access control devices into provided Genetec Streamvault appliances. Licensing shall be valid for the term of the warranty.
  - C. Contractor shall supply all necessary licensing and labor to migrate existing Lenel Watchguard settings to Genetec Streamvault appliances.
  - D. Contractor shall supply all necessary licensing and labor to make fully functional all existing lockdown buttons and door release switch devices as currently functioning on existing Lenel Watchguard system.
  - E. Contractor shall fully configure Genetec software to Owner requirements for a fully functional system.
  - F. System shall provide for Owner definition of access groups, schedules and door groups that can be combined by Owner’s system administrator into combinations of access policies for users.
- 2.10 CREDENTIAL READERS – MANDATORY ALTERNATE

## BUILDING ACCESS CONTROLS

- A. Contractor shall supply mandatory alternate pricing to replace all district card readers to new technology.
  - 1. Maintenance – 1
  - 2. Transportation - 1
  - 3. DeWitt Middle School – 16
  - 4. DeWitt High School – 21
  - 5. Furstenau Early Childhood – 8
  - 6. Herbison Woods Elementary School -12
  - 7. Scott Elementary School – 13
  - 8. Schavey Elementary School – 10
- B. Card reader shall meet or exceed the following requirements:
  - 1. HID
    - a. SIGNO
  - 2. Or Equal.
- C. Compatible with industry standard 125 kHz proximity and 13.56 MHz contactless technology.
- D. DC powered from associated controller
- E. Response time for passage requests of 800ms
- F. Sealed weatherproof shell enclosure rated for outdoor operation
- G. Surface mounted on exterior or interior surface of structure as indicated herein
- H. LED or other type of visual indicator indicated request status
- I. Audible status indicator upon user prompt.
- J. IP65 rating
- K. Contractor shall fully walk all card reader location prior to ordering equipment to identify mullion or wall switch size.
- L. Contractor shall supply all necessary licensing and labor to integrate existing card readers and utilize existing credentials for a fully functional system.

#### BUILDING ACCESS CONTROLS



M. Contractor shall include in card reader pricing new secure credentials for provided card reader devices four hundred (400) shall be provided and provisioned as necessary.

1. Credentials shall be HID Seos/MIFARE classic 5806 or equal.

N. Contractor shall include badge printing capabilities in bid proposal to allow Owner to create customized photo identification credentials. System shall be compatible with both real-time video camera to capture images, or with images taken with a standard digital camera and saved in a standard picture format.

1. System shall include all badge creation software, camera, card reader and one badge printer for Owner's central preparation and enrollment of valid credentials.

## 2.11 ALLOWANCES

A. Contractor shall include allowances for equipment and/or other contract service reimbursements as required below in base bid lump sum amount(s). Equipment and/or contract services shall be provided and sourced at Owner's discretion and convenience with full cooperation by Contractor and paid for from successful bidder's contract in the amount(s) provided for herein. Any allowance amount proving to be excessive for the intended equipment and/or contract services shall be credited to the Owner against contract payment requests.

1. Allowance shall be made in the amount of \$20,000.00 for contract services related to Owner directed infrastructure equipment and installation.

## PART 3 - EXECUTION

### 3.01 PREPARATION

A. Contractor shall conduct detailed walk-through examination with Designer and Owner verifying equipment and material locations as well as mounting and placement requirements prior to commencement of other installation activities.

B. Contractor shall ensure all submittals and shop drawings have been provided to, and approval has been obtained from Designer prior to commencement of any final installation activities.

### 3.02 INSTALLATION

A. Contractor shall be familiar with the environment where work will be done as specified herein and make every reasonable effort to minimize interference with Owner's or other contractor's activities.

B. Work Areas shall be cleaned at the end of each day. All debris shall be cleared, removed, and disposed of in an approved container for the site. All equipment and tools shall be removed from common areas and stored in approved, secure storage

## BUILDING ACCESS CONTROLS

locations. Any work that may impede the general use of the space and/or other contractor's work and cannot be removed shall be flagged and cordoned off by the Contractor prior to their departure.

- C. All equipment and materials shall be installed in a neat and workmanlike manner. Best practices installation principles shall be used throughout the project.
- D. The Contractor shall furnish, set in place, and install all equipment necessary for a fully compliant and operational system as specified herein. The installation process includes, but is not limited to the following:
  - 1. Inventory receipt of all components and equipment.
  - 2. Storage of all equipment and components until such time those items are installed according to the specifications.
  - 3. Transport equipment to the Owner's installation location(s).
  - 4. Assemble, install, configure, and test all equipment and components, maintaining accurate inventory records and status documents and discarding packaging.
  - 5. Collect all information necessary to accurately program all system devices to the Owner's intended use and need.
  - 6. Label all system devices as may be appropriate and required by Owner and Designer.
  - 7. Complete end user and system administrator training programs as specified herein.
  - 8. Work shall be performed to meet local codes and industry standards including proper grounding and bonding of installed equipment.
- E. Sites of Work:
  - 1. DeWitt High School  
13601 Panther Drive  
DeWitt, Michigan 48820
  - 2. DeWitt Middle School  
295 W. Herbison Road  
DeWitt, Michigan 48820
  - 3. Furstenau Early Childhood Center  
205 W Washington St.  
DeWitt, Michigan 48820

4. Herbison Woods Elementary School  
3147 W. Herbison Road  
DeWitt, Michigan 48820
  5. Schavey Road Elementary School  
1721 Shavey Road  
DeWitt, Michigan 48820
  6. David Scott Elementary School  
804 Wilson Street  
DeWitt, Michigan 48858
  7. DeWitt Public Schools – Maintenance/Transportation and Stadium  
1105 W. Herbison  
DeWitt, Michigan 48820
- F. It shall be the responsibility of the Contractor to repair or replace any damage done to the structure of finishes in the building by the Contractor. If in the course of work, Contractor damages, marks, or misplaces any surfaces or access plates/panels the Contractor shall repair and/or replace the surface, plate or panel to the original condition.
1. Final determination as to the damage condition and/or repair/replacement fitness of any surface, plate or panel shall be the sole responsibility of the Designer.
  2. The building and work area shall be returned to its original condition prior to final sign off of the project.
- G. Following installation and system “turn-up”, but prior to final acceptance of the system, Contractor shall conduct follow-up interviews with Owner identified administrators and staff to review system functionality, suitability and confirm feature and program fitness for Owner applications.
1. Follow-up interviews shall be fully documented by Contractor and submitted to Owner for approval.

### 3.03 TESTING

- A. In an effort to ensure a smooth “turn-up” of the new system Contractor shall submit to a thorough testing process as defined herein prior to cut-over.
- B. Prior to requesting testing by Designer, the Contractor shall use adequate means to assure the Work is completed in accordance with the specified requirements, meets the owner’s specific application requirements and is ready for functionality and integrity testing.
- C. Testing Procedures

## BUILDING ACCESS CONTROLS

1. Prior to system “turn-up”, Contractor shall submit a written request to Designer indicating they have completed full and final configuration of the system and are ready to have system integrity and functionality tested.
2. Within reasonable time after receipt of request, Designer will provide a test schedule and coordinate testing date(s) with Owner and Contractor.
3. Should Designer determine the Work is not acceptably configured or not of adequate integrity:
  - a. Designer promptly will so notify Contractor, giving reasons therefore and providing sufficient details to allow Contractor to make corrective actions.
  - b. Contractor shall then expeditiously remedy the deficiencies and notify Designer in writing when ready for re-testing.
  - c. Designer will schedule re-test of the Work.
  - d. Excessive re-testing of Work may result in fees being assessed Contractor.
4. Should Designer and Owner concur the Work is configured properly, and system integrity is as required:
  - a. Designer will review Contractors detailed “turn-up” plan, and upon finding it acceptable issue a memorandum of Testing Completion to Owner and Contractor after which system “turn-up” can proceed.

### 3.04 DOCUMENTATION

- A. Contractor shall, throughout the completion of the project, provide Owner a file storage system that shall include all necessary equipment, including if reasonably required, file drawers, folders, dividers, etcetera, to contain all as-built drawings, owner’s manuals of all equipment installed, warranty and maintenance information and other information the Contractor, Designer and/or Owner deem necessary. Documentation shall also be provided in a digital format in file formats and on media as specified by Owner and/or Designer.
- B. Contractor shall be responsible for providing thorough, timely documentation on all hardware, software. Documentation shall include, but not be limited to:
  1. Equipment description.
  2. Equipment make.
  3. Model number.
  4. Software release.

5. Date installed.
6. Manufacturer's warranty.
7. Maintenance contract terms.
8. Verification of maintenance contract engagement.
9. Telephone numbers for service and support.
10. Detailed technical support and service procedure instructions.
11. All product (hardware and software) manuals and manufacturer supplied documentation, including, but not limited to owner manuals, system administrator manuals and configuration guides. Where number of duplicate copies for particular manual or documentation item could be reasonably considered excessive, Contractor shall request direction from Owner and Designer.
12. Photocopy of original invoice listing make and model for all components and equipment from individual manufacturer(s), distribution source(s), or authorized agent(s) to establish manufacturer warranty start date for potential use after end of contract warranty provisions.
13. CAD as built drawings for each building.
14. System Configuration Report.
15. Complete inventory of installed hardware and system software. Hardware inventory shall include, but not be limited to, model numbers, serial number, physical installation location and software/firmware options.

### 3.05 TRAINING

- A. Training shall be conducted at the Owner's discretion and at times and places convenient to Owner personnel. Prior to any training being conducted, Contractor shall provide Owner and Designer with detailed training syllabus and schedule for proposed training event. Compliant syllabus and schedule shall be provided at least ninety-six 96 hours in advance. Owner reserves the right to postpone training if syllabus and/or schedule submitted are deemed inadequate. Training shall not be conducted until such time a syllabus and schedule submitted by Contractor are found to be acceptable to Owner.
- B. Contractor shall provide User/Operator Level Training for the Owner designated system operator(s). Owner shall designate up to (10) operators to be trained. Training shall be a minimum of one (1), two (2) hour sessions in length, at the convenience of the Owner personnel, and of sufficient duration to satisfactorily complete training on all basic system administrator functions.

- C. Contractor shall provide physical on-site training for the Owner designated system administrator(s). Owner shall designate up to Two (2) system administrators to be trained. Training shall be a minimum of one (1), four (4) hour session(s) in length, at the convenience of the Owner personnel, and of sufficient duration to satisfactorily complete training on all system administration functions including, but not limited to:
  - 1. Add, remove and reconfigure access.
  - 2. Basic configuration and system administration of the installed system
  - 3. Basic trouble shooting of the installed system and components including diagnostic and problem resolution actions.
  - 4. System back-up and restore functions and procedures for all system parameters and configurations.
  - 5. Review of system alerts, logs and monitoring of configuration parameters including, but not limited to, configuration changes and device status.
  - 6. System database updates and maintenance.
  - 7. Review standard system reports
- D. Contractor shall provide manufacturer certification training for Genetec Synergis for two (2) system administrators designated by Owner. Online/virtual training shall be for the following courses:
  - 1. SC-STC-001 – Security Center 5.x Synergis technical certification

### 3.06 SCHEDULE, MEETINGS AND PLANS

- A. Contractor shall work collaboratively with Owner and Designer to develop a migration plan for existing Lenel devices. Migration plan will be organized to minimize disruption to the functionality and security of existing door access systems.
- B. Planned sequence of operations shall be established by the Contractor within the guidelines established by the Owner, as required herein and as required to meet schedules.
- C. All work shall be coordinated with Owner's construction manager on site.
- D. Project progress meetings shall be held, but not limited to, weekly at a site and time identified as convenient for Owner and as required herein. Meetings will be attended as required herein.
- E. Schedule
  - 1. Post bid Interviews: Week of October 23, 2023

2. Contractor Chosen: Week of November 13, 2023
  3. Work Commences: Week of February 1, 2024
  4. Substantial Completion of Project: June 30, 2024
  5. Project Close-out: Week of September 1, 2024
- F. Planned sequence of operations shall be established by the Contractor within the guidelines established by the Owner, as required herein and as required to meet schedules.
- G. All work shall be coordinated with Owner's construction manager on site.
- H. Project progress meetings shall be held, but not limited to, weekly at a site and time identified as convenient for Owner and as required herein. Meetings will be attended as required herein.

END OF SECTION

## Appendix A - Camera Schedule

	Interior Std. Resolution Camera Type A	Interior High Resolution Camera Type B	Interior Multidirectional DUAL Camera Type C	Interior Multidirectional QUAD Camera Type D	Exterior High Resolution Camera Type E	Exterior Standard Resolution Camera Type F	Interior/Exterior Panoramic 180/360 degree Camera Type G	Video Door Station	Total New Cameras	Reuse Existing IP Cameras	Total All Cameras
DeWitt High School	3	5	1	5	2	1	2	1	20		
DeWitt Middle School	5	5	1	1	6	1	0	2	21		
Fuerstenau ECC	2	3	0	1	0	1	0	2	9		
Herbison Woods Elementary	0	1	0	0	7	1	0	1	10		
Schavey Road Elementary	0	1	0	1	4	1	0	1	8		
Scott Elementary	2	3	0	2	7	3	1	1	19		
Transportation & Press Box	0	0	0	1	6	0	0	1	8		
	<b>12</b>	<b>18</b>	<b>2</b>	<b>11</b>	<b>32</b>	<b>8</b>	<b>3</b>	<b>9</b>	<b>95</b>	<b>127</b>	<b>222</b>



## Appendix B



## Appendix B



Appendix B

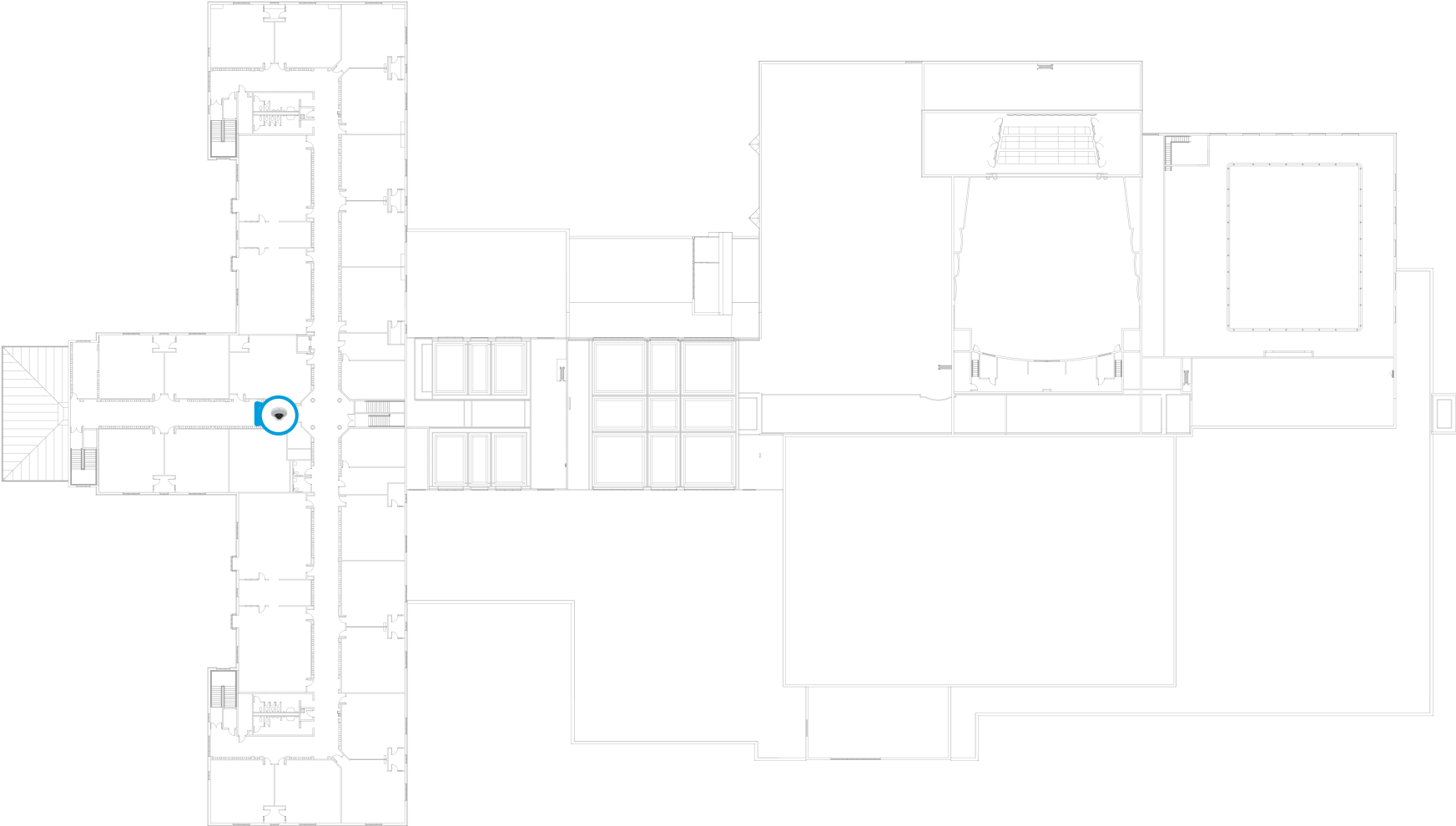

Appendix B

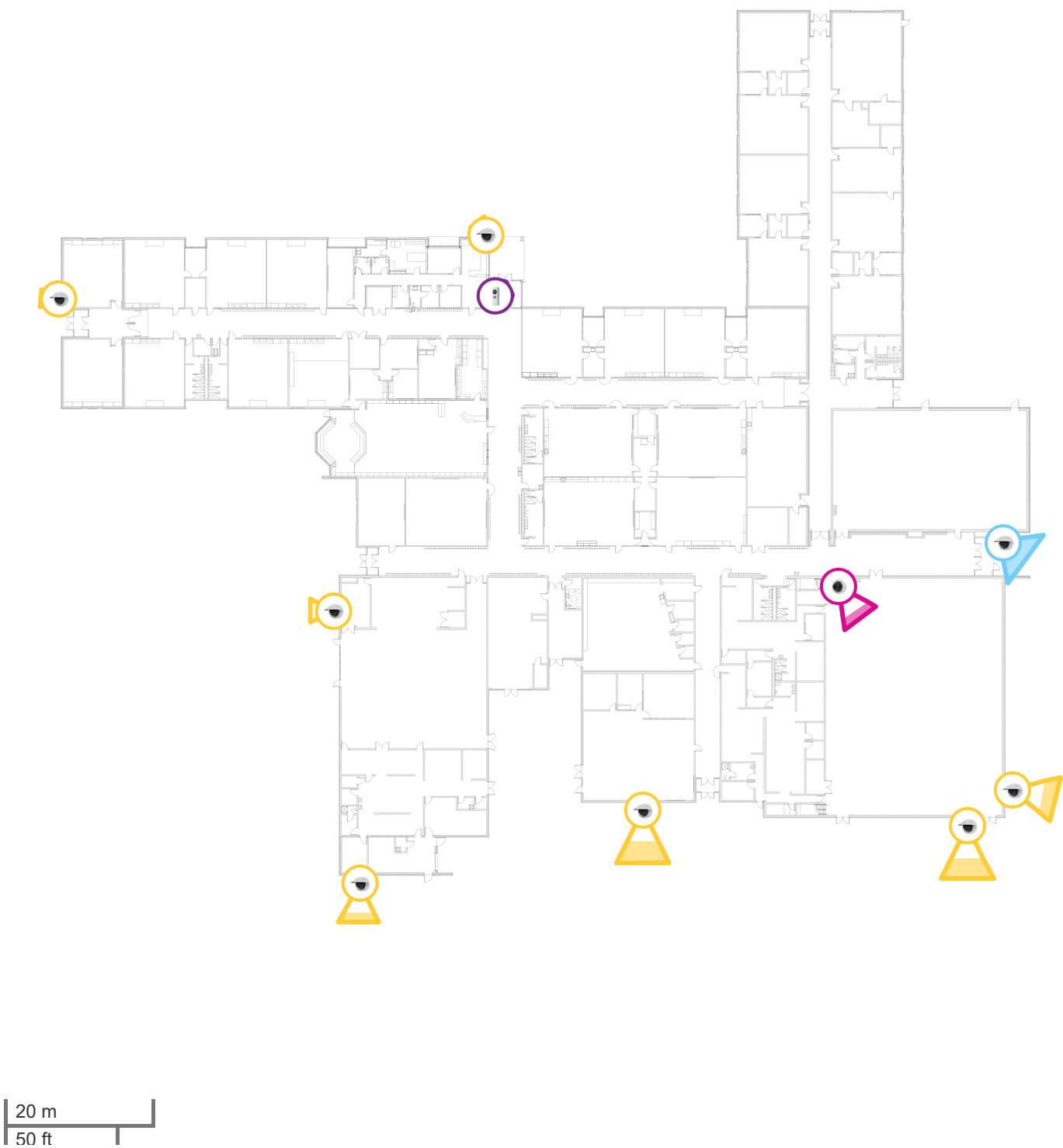

## Appendix B

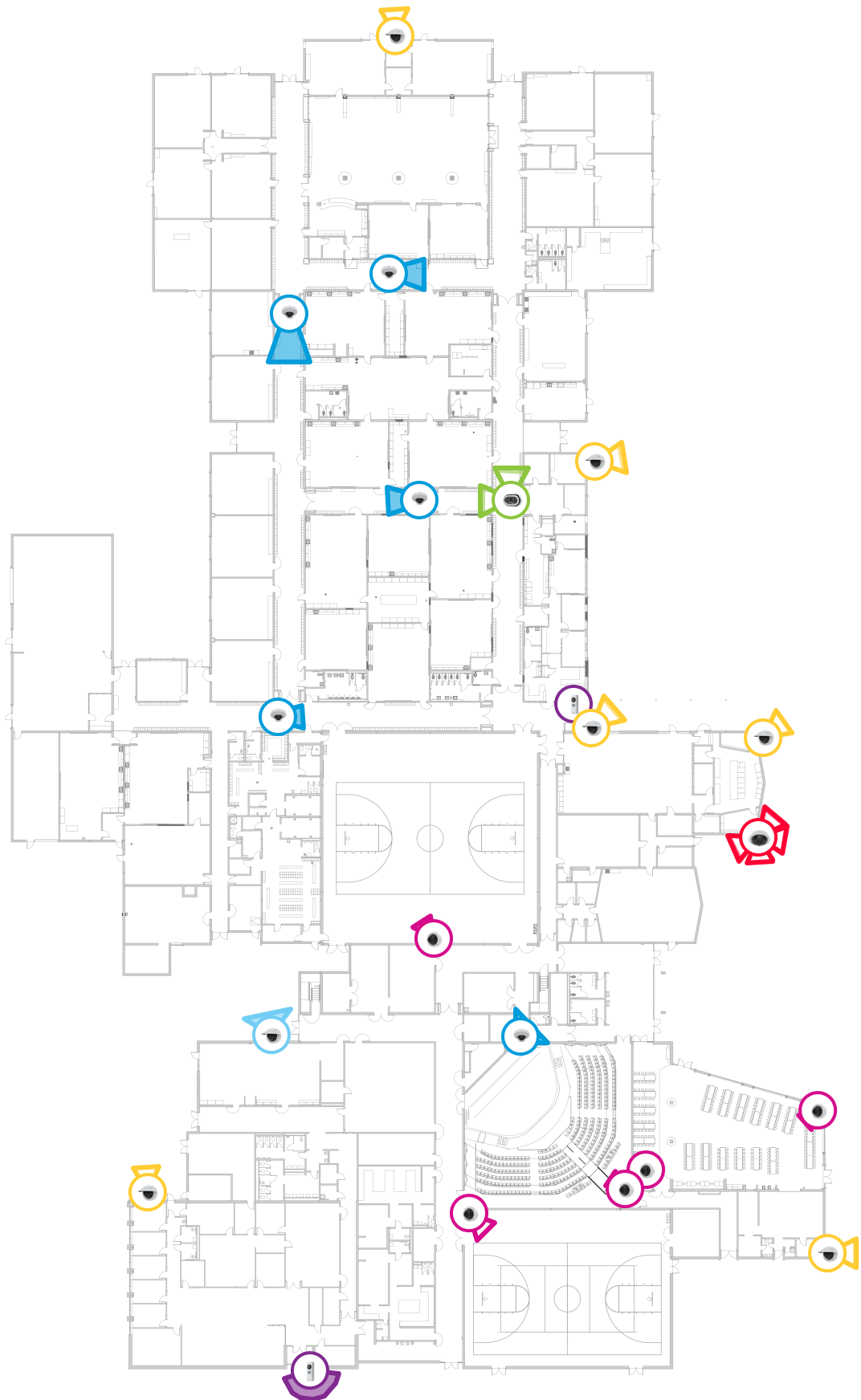

## Appendix B

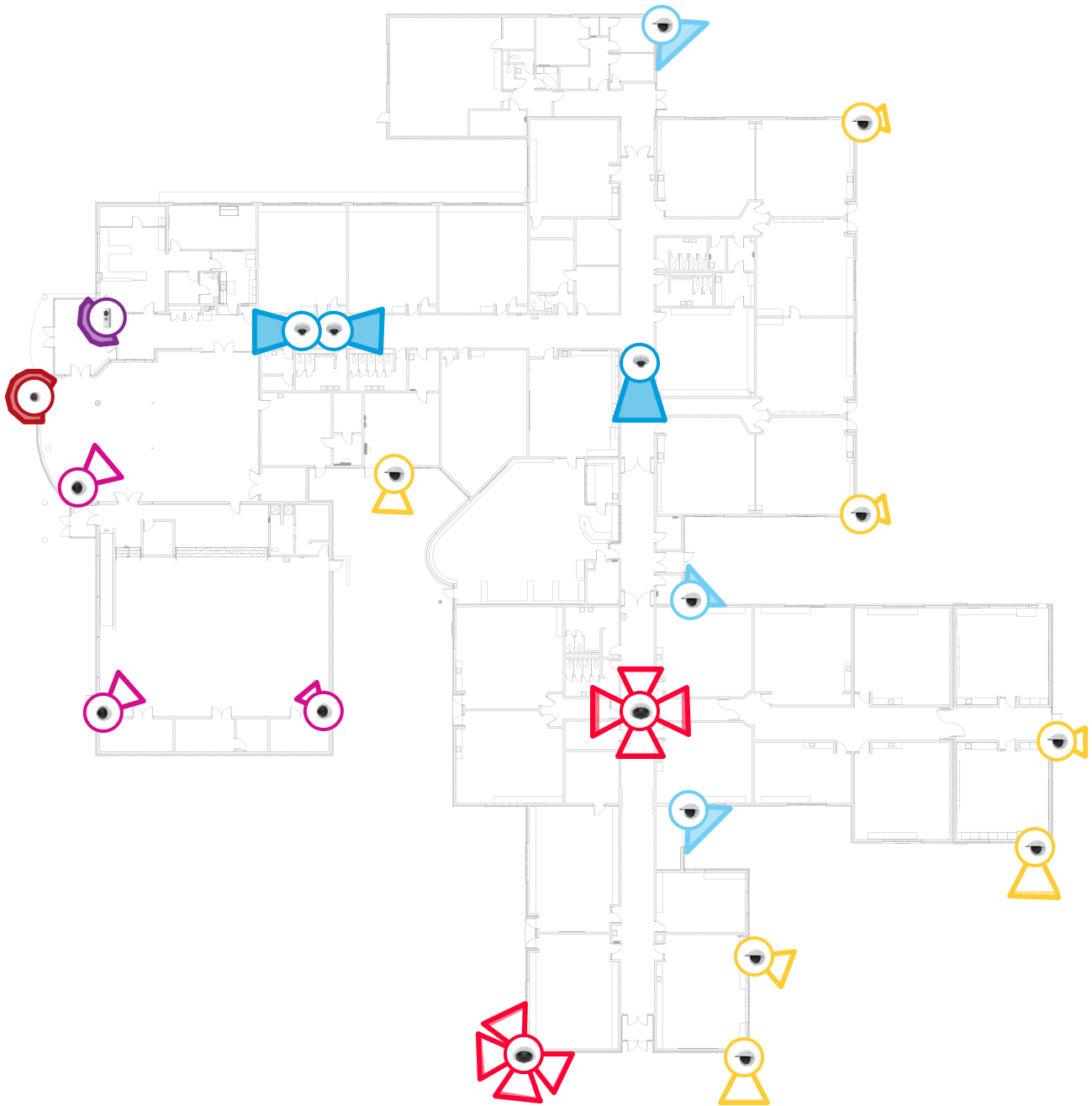

## Appendix B

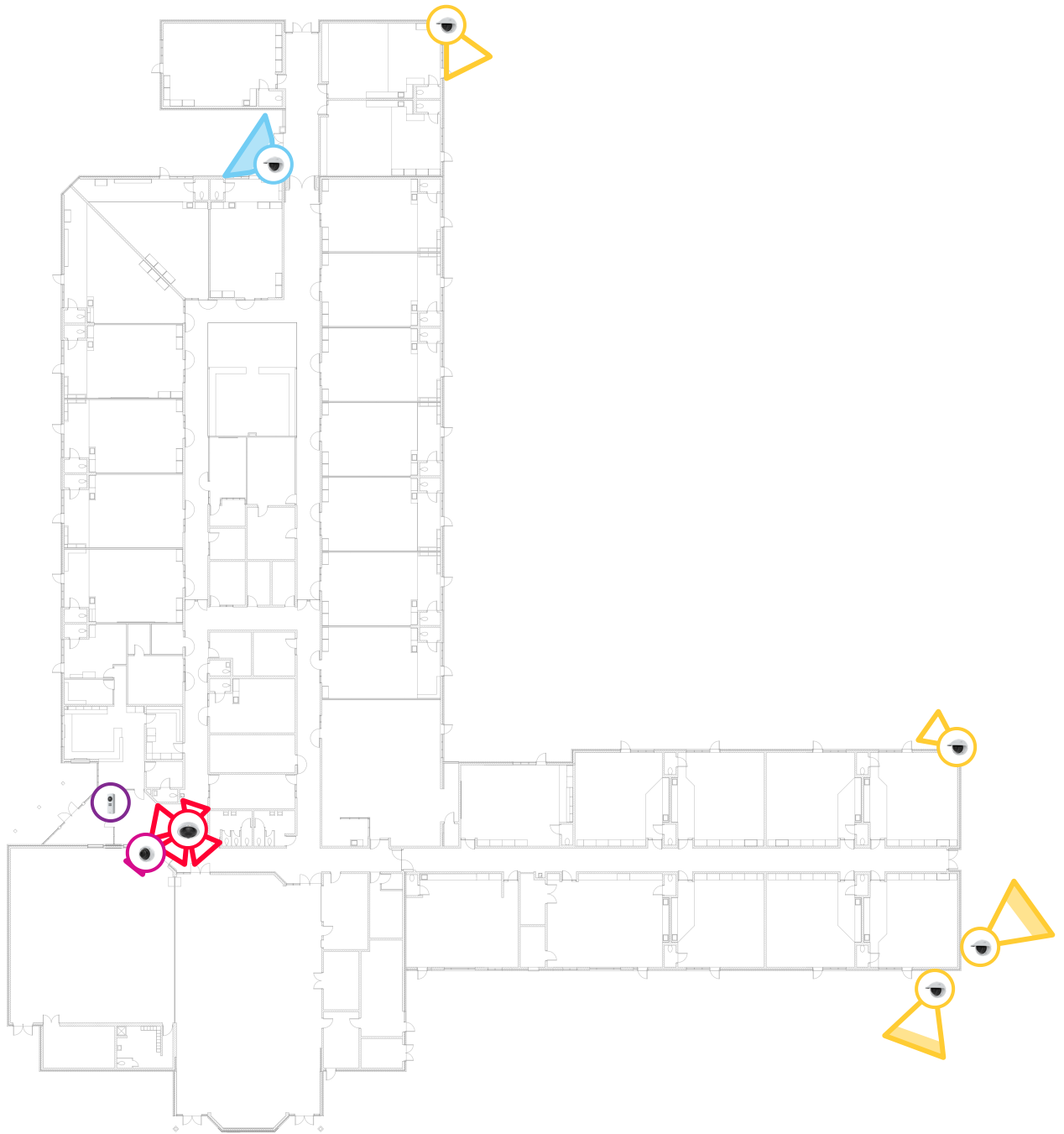



Appendix B

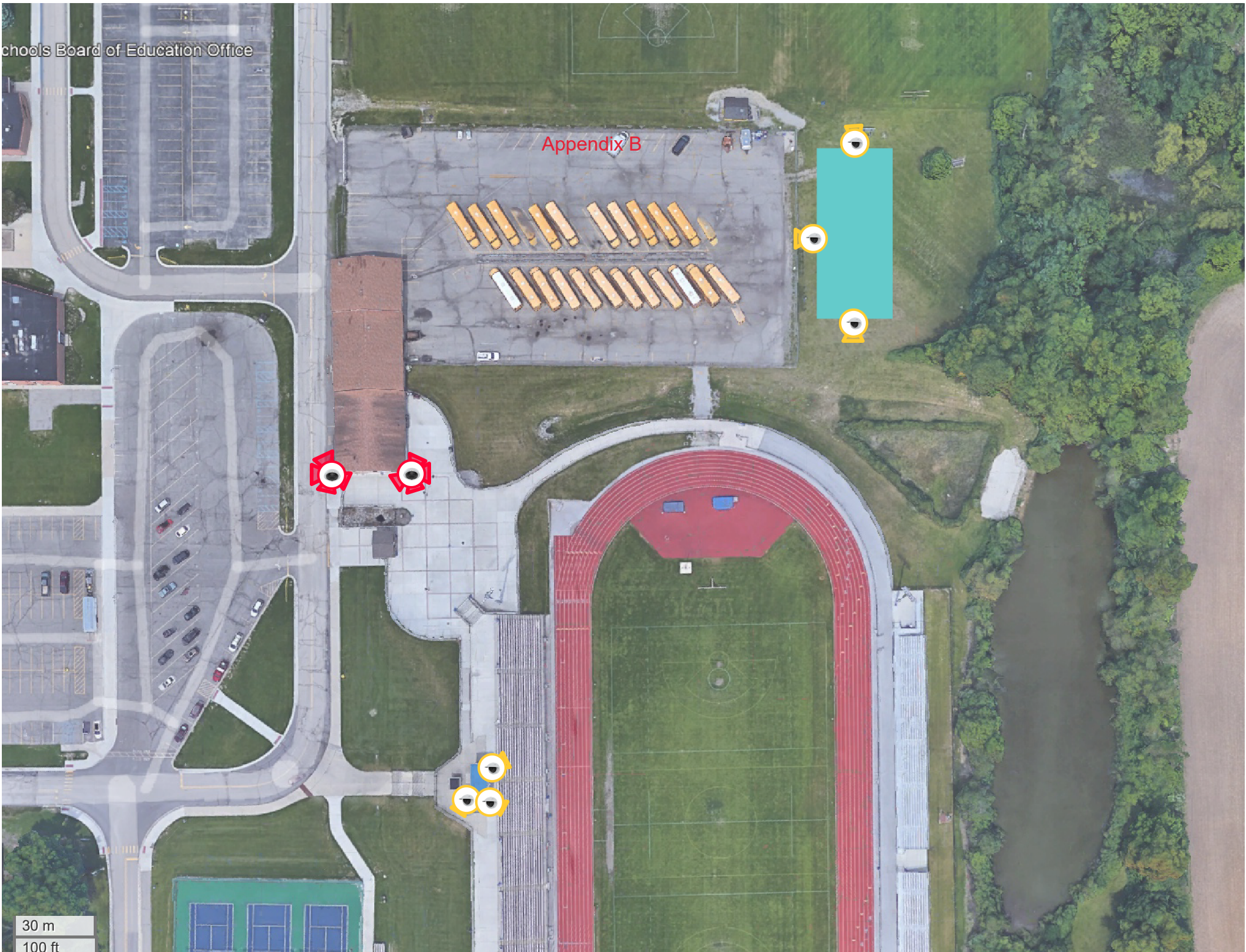



## Appendix C - Door Schedule

### Existing Electronic Door Controllers

	<b>LNL-1100</b>	<b>LNL-1300</b>	<b>LNL-1320</b>	<b>LNL-2220</b>	<b>Totals</b>
DeWitt High School	4	1	9	2	16
DeWitt Middle School	2	1	7	1	11
Fuerstenau ECC	1	1	3	2	7
Herbison Woods Elementary	2	0	6	2	10
Schavey Road Elementary	2	0	5	1	8
Scott Elementary	2	2	2	1	7
Transportation & Press Box	0	0	0	1	1
Maintenance	0	0	0	2	2
					<b>62</b>